LEXINGTON

1969

LEXINGTON HIGH SCHOOL

CARY MEMORIAL LIBRARY
3 1619 00506 8358

Ref.
Lex. Room

CARY MEMORIAL LIBRARY
LEXINGTON, MASS. 02173

LEXINGTON 1969

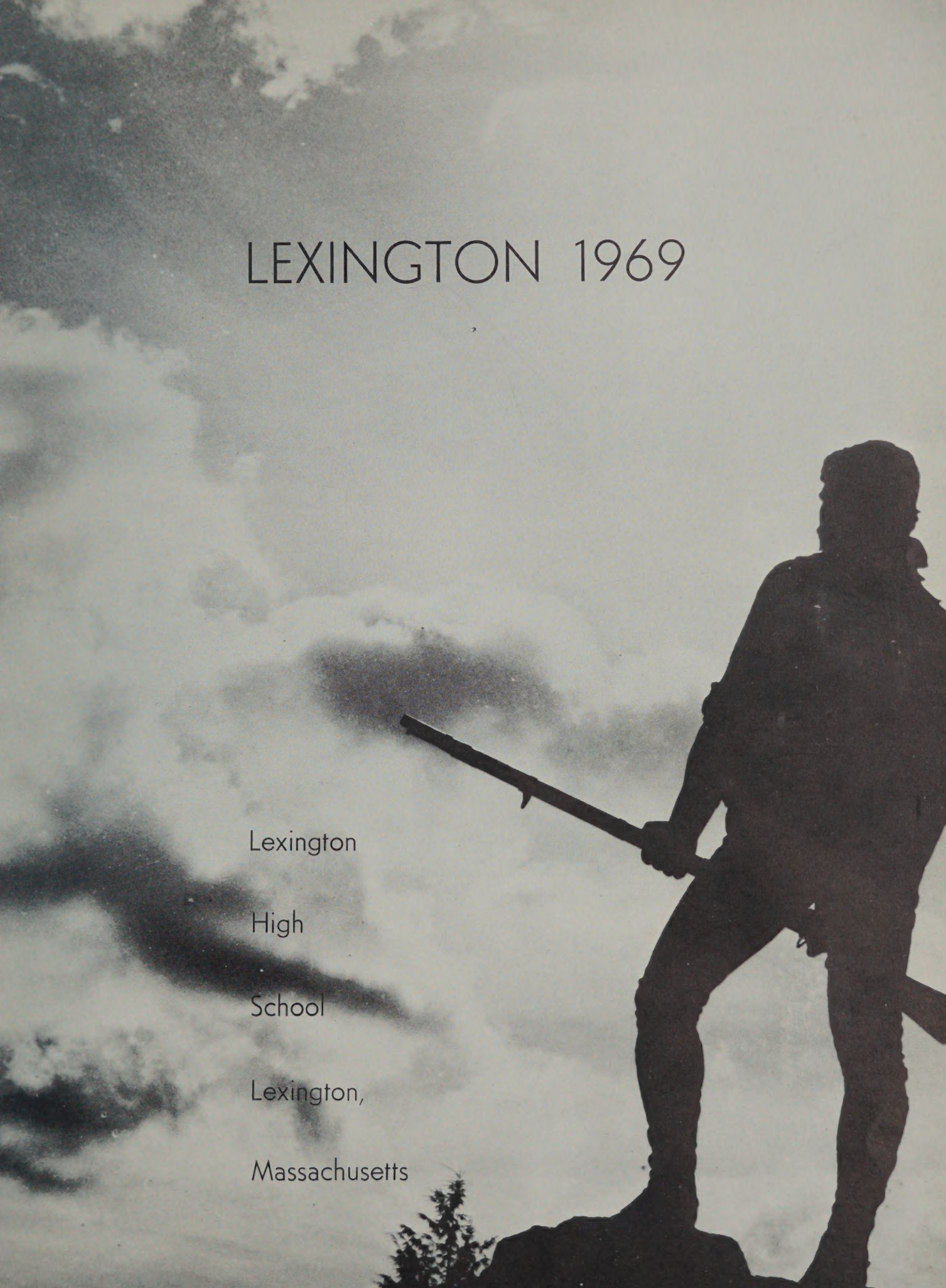

Lexington

High

School

Lexington,

Massachusetts

373.1
L
12/01 1969

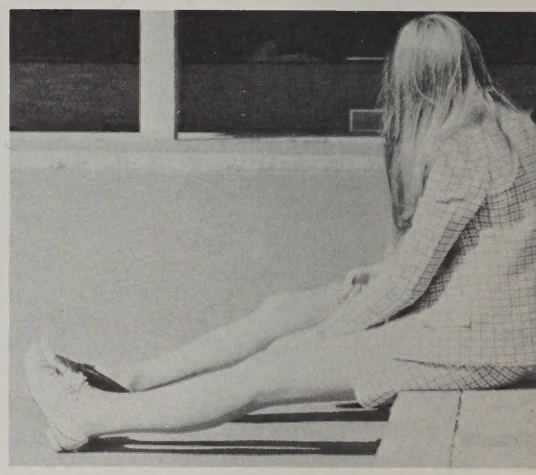

. . . reflects on who we are

we are many
sometimes cheerful, sometimes sad
we think, we become confused
we laugh and cry
we can hate
and we can love
we are ourselves
rapidly becoming independent individuals
but for now, at least
together
we are Lexington High School

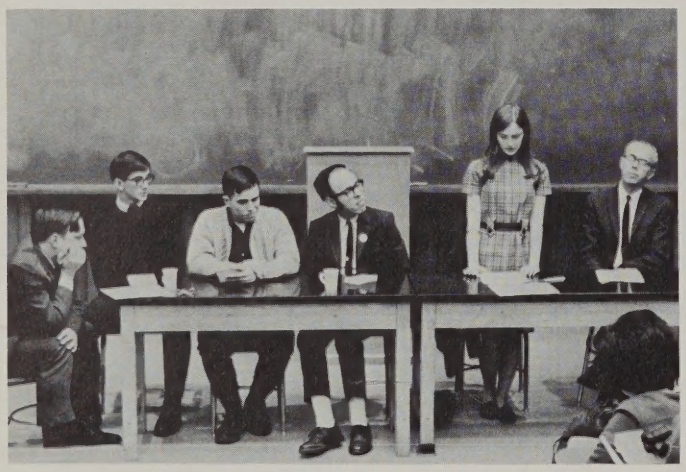

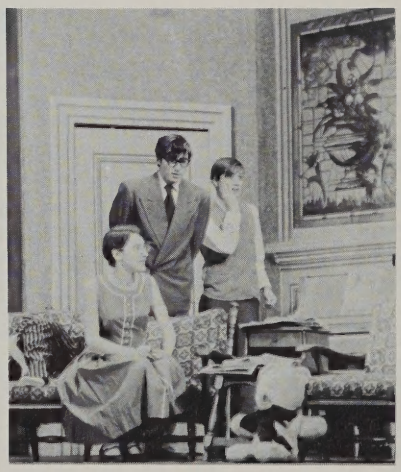

. . . and what we do

we get involved
in competition
in performances
in conflicts
in learning
we praise; we listen
and try to understand the other point of view
we create
what do we create?
that's easy
friendships

FACULTY

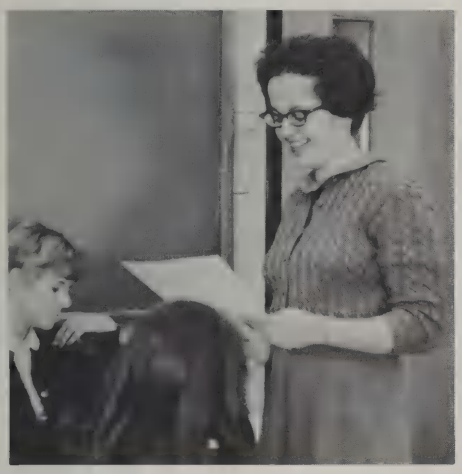

teacher
a somewhat awesome title
with a responsibility
that is frightening
some are veterans
some are just beginning
all instruct
discipline
share experiences
learn
learn?
teaching
is learning
about
people

Mr. Johnson

ADMINISTRATION

CHARLES JOHNSON (Principal): Harvard, Boston University; "The school is yours to make it what you will."

H. JOHN ADZIGIAN (Assistant Principal): Harvard, Tufts; "Knowledge without humility and tolerance lacks meaning."

LAURIE L. HARRIS (Assistant Principal): Colby, University of New Hampshire; "How can you go wrong?"

FREDERICK THURLOW (Assistant Principal): University of Maine, Springfield; "Will the power and authority structures of the country respond to the needs of young people?"

Mr. Adzigian

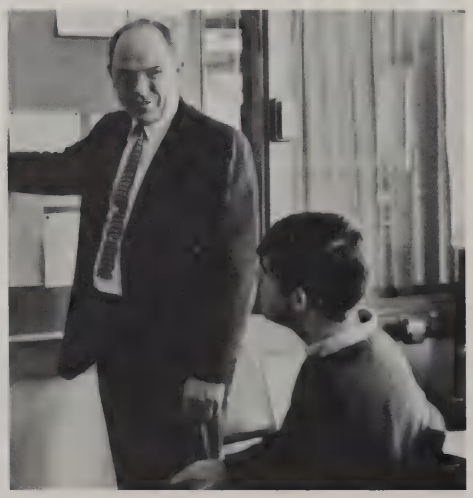

Mr. Harris

Mr. Thurlow

UNIT CHAIRMEN

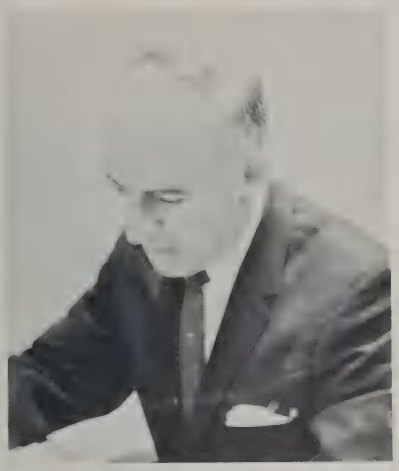

Mr. Proctor

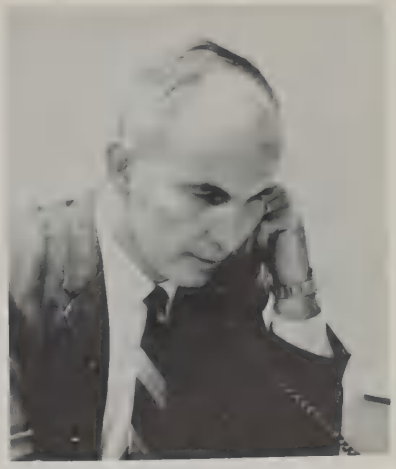

Mr. Southwick

Mr. Dwyer

Mr. Buck

CLIFFORD BAKER (Math): Boston University; Senior Class Advisor; "This is the best senior class yet!"

RICHARD BUCK (Math): Dartmouth, Harvard; Faculty Council Chairman, Levels Committee Chairman.

MERREL COLLARD (Work Experience): Boston University; Sophomore Soccer Coach, Work-Study Program Director; "The Great Outdoors!"

JOHN DWYER (Math): Boston College, Boston State; Swim Team Coach, Assembly Committee Advisor, SGO Advisor.

NEIL GRAY (English): University of Michigan, Tufts; Senior Class Advisor, Yearbook Advisor; "When all else fails, read the directions."

WILLIAM NICHOLS (English): Dartmouth, Boston University; Senior Play Director, Ass't Outdoor Track Coach, Freshman Class Advisor; "Okay ding-a-lings! Take it back to Scubee's entrance . . ."

GEORGE PROCTOR (Social Studies): Massachusetts State, Suffock University; Freshman Class Advisor, LEA; "Notable quotable; I ressemble that remark."

JOHN SCHULZ (Math): Brown, Bridgewater State; Chess Club Advisor, Sophomore Class Advisor, Student Helping Student Advisor; "There has to be a reason."

GEORGE SOUTHWICK (Social Studies): Dartmouth, Boston University; LEA President, Junior Class Advisor, C-Level Committee; "The strength of high school rests upon the dedication and loyalty of the staff and students working together to create a better understanding of themselves and of the world in which they live."

Mr. Schulz

Mr. Baker

Mr. Collard

Mr. Nichols

Mr. Gray

ART AND MUSIC

Mr. Squatrito

Mr. Mann

Mr. Chick

Mrs. Coletta

ANGELO CHICK: Mass. College of Art, Boston State; "For art to be true, art must be a personal experience."

MARION COLETTA: Mass. College of Art; Advisor for Art Schools and Colleges; "Discipline before freedom."

JOSEPH DiDOMENICO: Boston University, Bridgewater State; "Chorus is nothing to sing about."

ELEFTHERIOS ELEFTHERAKIS: Boston University; Orchestra; "Down with music!"

DONALD GILLESPIE, Department Head: Boston University; Band; "Why do in five minutes what you can do in an hour?"

SANDI KINYON: Lawrence University, University of Minnesota, Harvard; Concert Choir, Operetta Chorus; "Mee-wah-mee!"

RUSSELL MANN, Department Head: University of Colorado; "Quiet!"

FRANCIS SQUATRITO: Mass. College of Art; "Art is the objectification of all human experience."

DONALD WARREN: Mass. College of Art.

Mr. DiDomenico, Miss Kinyon, Mr. Gillespie, Mr. Eleftherakis.

BUSINESS

Miss Spidle

Mrs. Mason

Mrs. Kirk

FRANCIS FLYNN: Bates, Calvin Coolidge; Boys Tennis Team Coach; "Know Thyself."
BARBARA KIRK: University of Washington; FSA; "Is everybody ready?"
SHERYL T. MASON: Salem State; FSA, Ski Club; "What's your problem?"
FRANCIS MOREY: Salem State; "Flip the power on."
LILLIAN SPIDLE: Salem State; "Don't look at your fingers."
ROSALIND SPILLER: Salem State; Acting Department Head, FSA Advisor; "How do you ever expect to become secretaries?"
JUDITH WILBUR: Boston University; FSA; "People!"

Miss Spiller

Mr. Morey

Mr. Flynn

ENGLISH

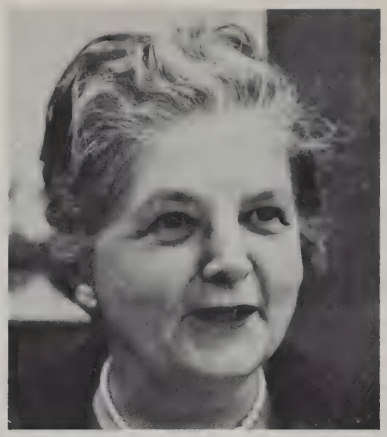

Miss Bujnievicz

Mrs. Flagg

Mr. Bagley

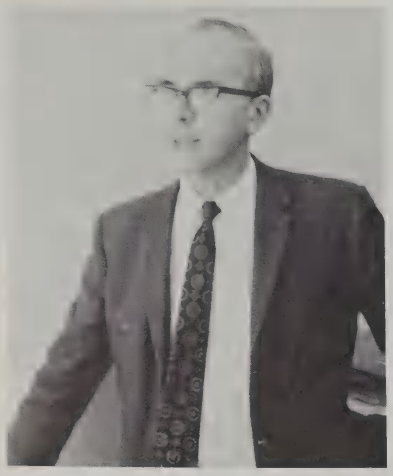

Mrs. Beckwith

HERBERT ADAMS: Colby; "Passivity is the enemy."
MARION ANGOFF: Wellesley, Tufts.
GUY BAGLEY: University of Connecticut, Boston University; "Refine, revise, and rewrite!"
KATHERINE BECKWITH: Radcliffe, Boston University; "To thine own self be true."
JENNIE BUJNIEVICZ: University of New Hampshire, Middlebury; "Be specific."
MARY BUTTIGIEG: Marygrove College, University of Detroit.
MILTON CARRIGAN, Jr.: Yale, Harvard.
DONALD COBB: Bates, Boston University; AFS Counselor, Levels Review Committee; "Remember, all the world's a stage."
SHARON CODEY: Michigan State.
MAURICE DONOVAN: Boston College.
ELIZABETH FLAGG: Farmingham State, Boston University; "'Tis Zeus alone who shows the perfect way of knowledge; he hath ruled, men shall learn wisdom, by affliction schooled."
JANE WALLACE: University of Miami.

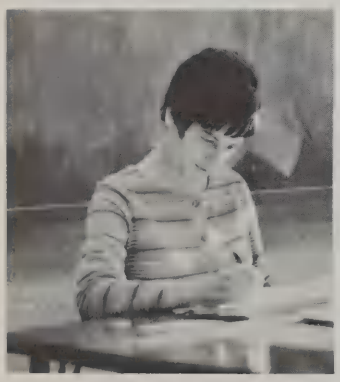

Mr. Cobb

Miss Angoff

Miss Buttigieg

Mrs. Wallace, Miss Codey.

Mr. Larrey

Mr. McGill

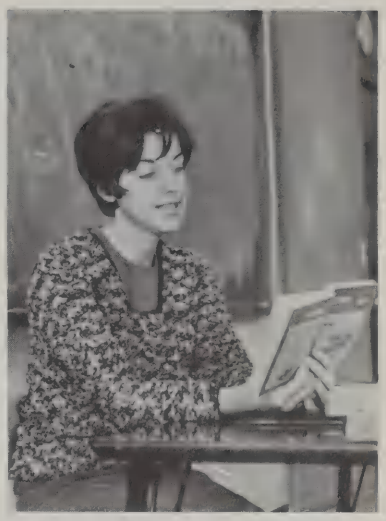

Miss Murphy

BARBARA GRIFFIN: Smith, University of Pittsburg.
PAMELA HEIDT: Connecticut College.
ELIZABETH HUMEZ: Radcliffe; "A teacher is nothing without his students."
MARGARET KINLEY: Acadia University; "Let's get down to work."
LOUIS LARREY: Wesleyan; Wrestling Coach; "On y soit qui mal y pense."
MARY LYDON: Bryn Mawr, Harvard; "Put your chairs in a circle."
W. BRUCE MacDONALD: Bowdoin, Harvard; "Feathers!"
MICHAEL McGILL: Williams College, Harvard; J.V. Soccer Coach, LEA Treasurer, *High Spot* Advisor; "When mad, count to four, when very mad, swear!"
ANNA MERRINGTON: Boston University.
MARGARET MULKERIN: Trinity College, University of California.
PATRICIA MURPHY: Kent State.

Mrs. Humez

Miss Heidt

Miss Lydon

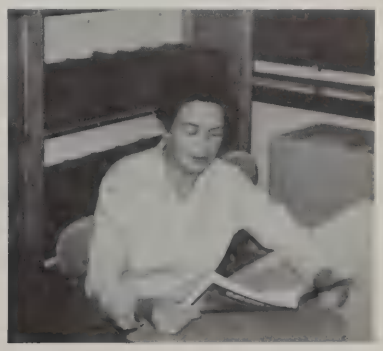

Miss Kinley

ENGLISH

Dr. Satz

Mr. Murray

Mrs. Tavarelli

Mrs. Petersen

KEVIN MURRAY: St. John's Seminary, Boston State; "Grope toward poetry."
DIXIE JEAN NOFTSKER: Emory University.
ROSEMARY O'LEARY: Fordham; "Lexington High is where the teachers come to learn."
MARY PEARSALL: Scribbs, Northeastern.
LINDA PERLIS: Penn. State, University of Maryland; C-Level Committee; "Things are often not what they seem."
ALICE PETERSEN: Northwestern, Harvard.
ANNE RIGSBY: Stanford University.
SUSAN ROGGIN: University of Michigan, University of Pennsylvania.
MURRAY SATZ, Department Head: University of Michigan, Boston University; "Satz appeal!"
JANE TAVARELLI: University of Pennsylvania; Drama Club; "It's up to you."

Mrs. Perlis

Mrs. Roggin

Miss Pearsall

Mrs. Noftsker

Mrs. O'Leary

FOREIGN LANGUAGES

Miss DePriest

Miss Allen

Miss Brega

HILDA ALLEN: Pembroke, Radcliffe; A.F.S. Selection Committee.
ALEXANDER BOCH: University of Miami; Advisor to Spanish Club, Puebla Exchange; "La vido es sueño."
EVELYN BREGA, Department Head: Bridgewater State, Boston University; Spanish Club, French Club; "For every one person trying to open the door of progress, there are a thousand trying to keep it closed. Never be one of the thousand."
JULITA CARRIONE: College of New Rochelle, Columbia, University of Madrid; Spanish Club; "Oh people!"
JANICE COOK: Northwestern; "C'est vraiment sensational."
MATILDA DANA: Smith.
DIANE DePRIEST: Wesleyan, Sorbonne, Tufts; Student Government Advisor.
MARION GOLDBERG: Smith, Harvard; "Bien faire ce qu'on fait."
ISAAC FRANCO: College de Rhodes.

Miss Carrione

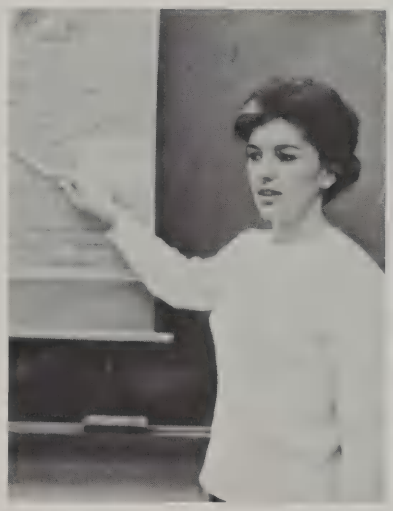

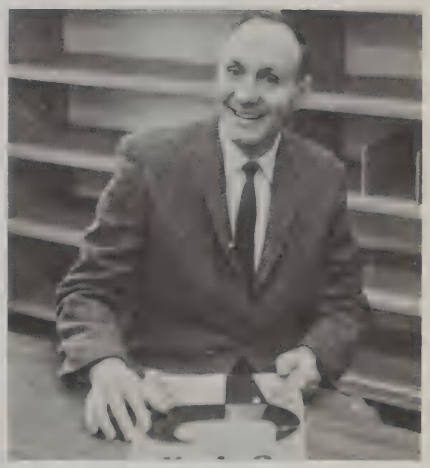

Mr. Boch

Mrs. Cook

Miss Dana

FOREIGN LANGUAGES

Miss Kane

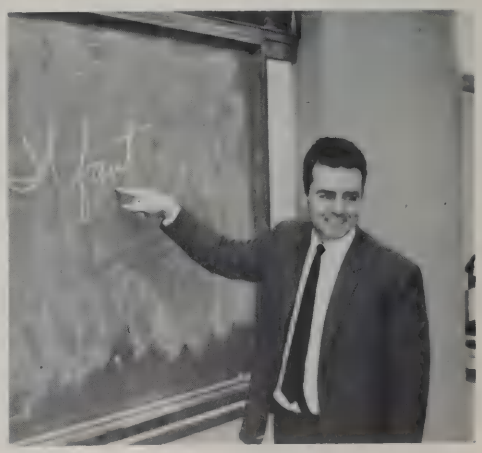

Mr. Kenealy

Mrs. Korman

Mr. Jenanyan

CAROLYN HALFTER: Grinnell, University of Wisconsin; "Et pour demain . . . "
W. DOUGLAS HALSTED: Harvard, Tufts, Université de Clermont-Ferrand; French Club, NHS; "Le francais sans lutte!"
PAUL HENNESSEY: Bowdoin, Harvard; Ski Club; "Alles guiles."
RAPHAEL JENANYAN: University of Massachusetts, Harvard, la Sorbonne; French Club, French Play.
SALLY KANE: University of Massachusetts, Westfield State, Boston College; French Club; "L'état c'est moi!"
WILLIAM KENEALY: Columbia.
JOY KORMAN: Simmons, South Connecticut State.

Mr. Hennessey

Mr. Halsted

Miss Halfter

Mrs. Wager

Miss Starkman

MELVIN McREYNOLDS: University of California, Harvard.
LINDA O'CONNOR: Colby, Université d'Aix-Marseille; "For they (children) live in the house of tomorrow, which you cannot visit, not even in your dreams."
LUCIA PIERMARINI: Radcliffe; Advisor to French Club; "Réfléchissez un moment."
SANDRA E. SKWIRUT: Trinity, Brown.
SYLVIA SOULE: Tufts.
BETH STARKMAN: Boston University.
OLENE TILTON: Mars Hill Junior College, Wake, University of Indiana; "Où suis je? Qu'ai-je fait? Que dois-je faire encore?"
GLORIA WAGER: Temple University, Boston University.

Mr. McReynolds

Mrs. Soule

Miss Piermarini

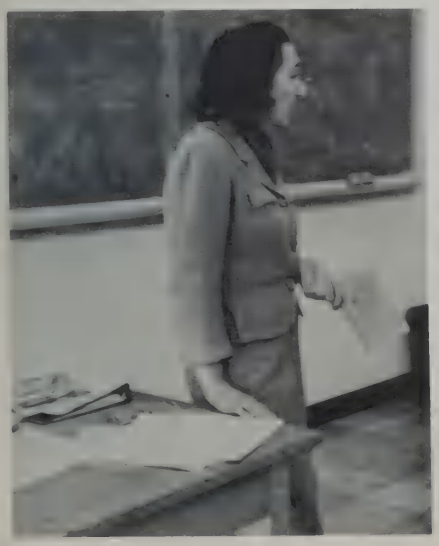

Mrs. Tilton

Miss Skwirut

HOME ECONOMICS

Mrs. MacDonald

Miss Clark

ARLINE CLARK: Framingham State, Boston University; Faculty Council, L.E.A.; "Organization is the key to success!"
ANN LUTRZYKOWSKI: Nasson College, University of New Hampshire; Chairman of Faculty Welfare Committee.
NANCY MacDONALD: Framingham State; Faculty Welfare Committee, Young Moderns Advisor; "Now ladies!"
MARCIA SCHWENKE: Simmons; Y.E.S. Advisor; "Wait a minute!"

Mrs. Lutrzykowski

Mrs. Schwenke

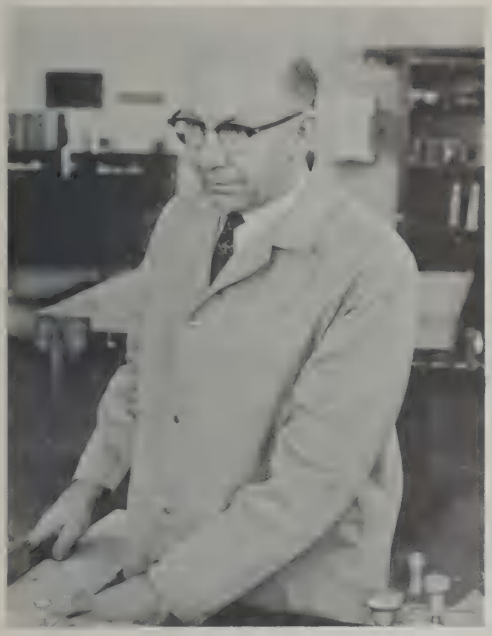

Mr. Gittzus

INDUSTRIAL ARTS

Mr. Clark

JOHN ADAMS: Keene State, Northeastern.
WALTER BURNELL: Keene State, Fitchburg State; Aviation Club; "What's your problem?"
JAMES CLARK: Oswego; Ass't. J. V. Basketball Coach; "The biggest part of education is learning how to use the gray matter between the ears. You have to know how to think."
MELVIN DOWNING: Eastern Kentucky, Northeastern; Cross Country Coach, Freshman Baseball Coach; "Alright . . . let's go to work!"
JOHN DUFOUR: King State, Fitchburg State; Radio Club Advisor; "Beware of high voltage!"
LEO GITTZUS, Department Head: Fitchburg State, Boston University; "The fine work you are doing should never be the last."
SAVINO MORELLI: Bowling Green State University; Football Trainer; "What a man does: that he is."

Mr. Morelli

Mr. Downing

Mr. Dufour

MATHEMATICS

Mrs. Feldman

Mrs. Dill

Mr. Damiani

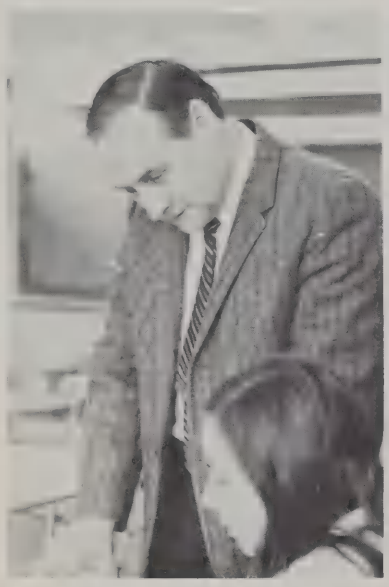

Mr. Dincecco

ELEANOR BONDY: Swarthmore College.
STANLEY M. BOYNTON: Clark University, Boston University; Math Team Coach; "However, be that as it may, let us proceed."
C. EDWARD BURRI: Boston University; Sabbatical Leave, first half year.
ROLAND DAMIANI: Salem State, Boston University, Rutgers; Assistant Unit Chairman, Freshman Football Coach; "When the going gets tough, the tough get going."
JUDITH DILL: Wittenberg, Northwestern.
NICHOLAS DINCECCO: Boston University; Freshman Advisor; "Life can be beautiful."
FLORENCE FELDMAN: Brooklyn College.

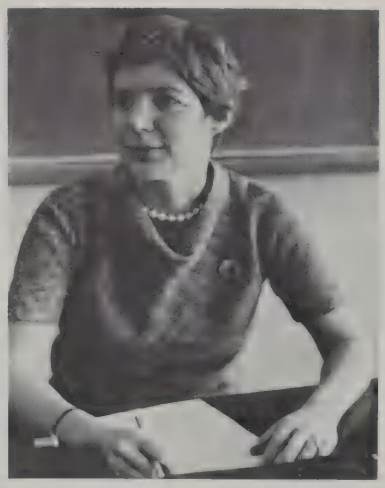

Mrs. Bondy

Mr. Boynton

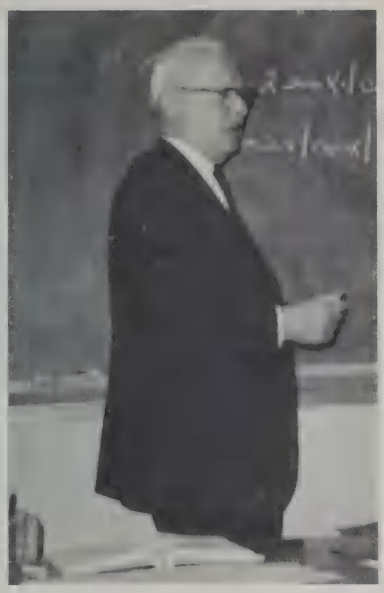

Mr. Moyle

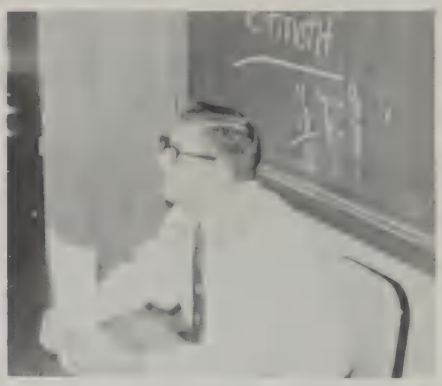

Mr. Gralla

Mrs. Hayes

Mr. Goodwin

ROBERT FRANZ: Boston University, Harvard; Math Team Coach; "Math is the subject in which we never know what we are talking about nor whether what we say is true."

CLARENCE GOOD, JR.: Brandeis, University of Brunswick; Asst. Basketball Coach; "I'm me!"

RUSSELL GOODWIN: Salem State; Sophomore Basketball Coach, Chess Club, Faculty Council.

JOHN GRALLA: University of Massachusetts; Math Team Coach; "Work today and loaf tomorrow."

NANCY HALEY: Wheaton, Boston College, Boston University.

RUTH HAYES: Emmanuel College.

WALTER IRWIN: University of Maine; Asst. Unit Chairman; "Huh!"

WALTER KOETKE: Massachusetts Institute of Technology, Harvard; Editor in "Math Teacher" Magazine.

KENNETH MOYLE, Department Head: Bucknell; "From simply awful to awfully simple."

Mr. Koetke

Mr. Irwin

Mr. Franz

Mr. Good

MATHEMATICS

Mrs. Papanastassiou

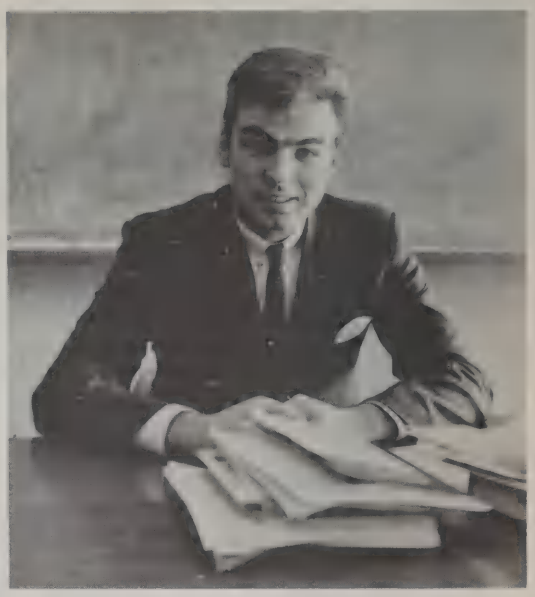

Mr. Pero

Mr. Schutt

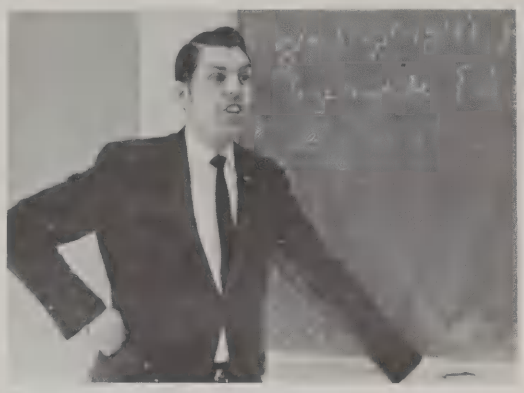

Mrs. Snouffer

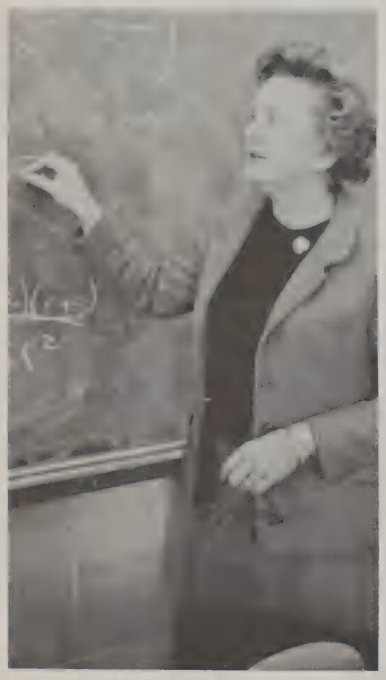

Mr. Seager

ASPASIA PAPANASTASSIOU: University of Dayton.
WILLIAM PERO: Salem State.
EUGENE ROURKE: University of New Hampshire; "No one regards what is before his feet; all gaze at the stars."
RONALD SCHUTT: University of Maine, Brown University.
DONALD SEAGER: Boston College, Boston State, Union College.
CORINNE SNOUFFER: Coe, University of Illinois; Asst. Sponsor Intermediate Math Club.
THOMAS TODD: Worcester State, Harvard; F.T.A. Advisor.

Mr. Rourke

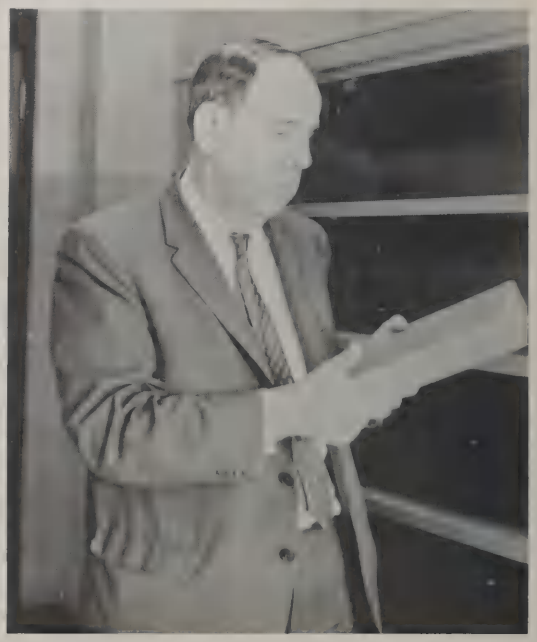

Mr. Todd

PHYSICAL EDUCATION

Mr. Hunt

Mr. Abell

EDWARD E. ABELL, Department Head: Springfield College, Boston University.
CHARLES HUNT: Boston University; Baseball Coach, J.V. Hockey Coach, Boys Leader Corps Advisor.
JOHN JANUSUS: Boston College, Boston University; Faculty Council, Freshman Hockey Coach, Golf Coach; "Always show appreciation, especially to your parents and to all who have helped you."
G. FORBES KEITH: Boston University; Soccer Coach, Hockey Coach, Sophomore Baseball Coach; "We'll win a few."
DORIS LEAVITT: Rollins, Boston-Bouvé; Chairman of Girls Physical Education, Field Hockey Coach; "Have faith in your fellow team members!"
RALPH LORD: Springfield College, Boston University; Ass't Director of Athletics, Ass't Football Coach, Indoor and Outdoor Track Coach.

Miss Leavitt

Mr. Keith

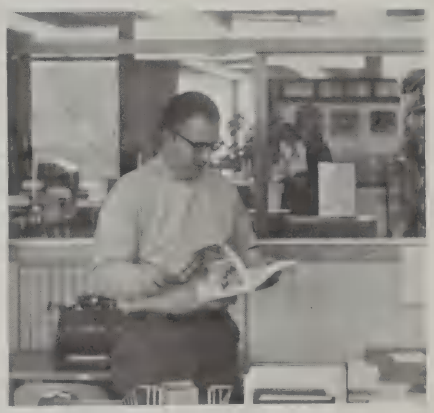

Mr. Janusus

Mr. Lord

PHYSICAL EDUCATION

Mr. Massimino

Miss Sayles

Mrs. Rysz

Mr. Todaro

ROLAND MASSIMINO: University of Vermont, Rutgers; Basketball Coach, Ass't Track Coach, Freshman Soccer Coach; "The harder you work, the luckier you get."

MARGARET MITCHELL: Kentucky State, Indiana University; Girls Gymnastics Coach, Ass't Softball Coach.

JANE PARANYA: University of Massachusetts; Ass't Basketball Coach, Lacrosse Coach; "W-a-i-t a minute!"

FRANCIS RYSZ: Boston University; Girls Leader Corps Advisor, J.V. Field Hockey Coach, Basketball Coach; "To win is commendable, to lose is forgiveable, to quit is intolerable."

MARY-LOU SAYLES: Jackson; Cheerleader Advisor, Modern Dance Advisor.

NATHAN TODARO: Springfield College; Football Coach, Gymnastics Coach; "Always try to do your best."

SUSAN TUTKO: West Chester State; Ass't Field Hockey Coach, Softball Coach; "Rush, score, win!"

Mrs. Mitchell

Mrs. Tutko

Miss Paranya

SCIENCES

Mr. Choate

Mr. Fruscione

Mr. Frangos

ROBERT AMES: Boston University; Conservation Coordinator; "Group up and move out."
STANLEY G. BOYNTON: University of Maine, Colby; Freshman Basketball Coach; "Anyone who thinks chemistry is not so hot should take lab more often."
JOHN CHOATE: Colby, University of Maine; "Be not the first by whom the new is tried nor yet the last to lay the old aside."
JUDITH E. COHEN: Boston University.
GARY CORTNER: Nebraska State; "To avoid trouble and insure safety, breathe through your nose- it keeps your mouth shut."
PHILLIP CROSBY: Northeastern.
MARGARET DONOVAN: Russell Sage, Harvard.
EMMANUEL FRANGOS: Tufts, Salem State; Science Continuing Curriculum Committee.
ALBERT FRUSCIONE: University of Connecticut; Question: "Mr. Fruscione, what do you think of public school education?" Reply: "I think it would be a good idea."
JOHN HARUNK: Springfield; Library Committee, Science Committee.

Mr. Harunk

Mr. Ames

Mr. Cortner

Mr. Boynton

Mrs. Donovan

Mr. Crosby

SCIENCES

Mr. Martin

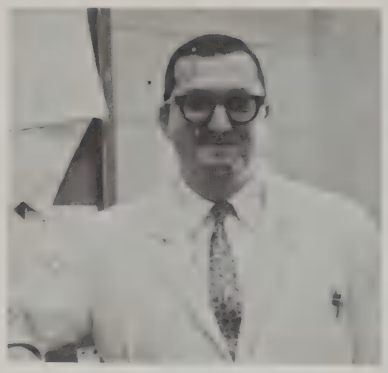

Miss Huntley

Mr. Radlo

Mr. Rocci

THOMAS HARDACRE: Merrimack, Boston College, Salem State.

JOAN HUNTLEY: University of Texas; Ski Club, Folk Club, Levels Committee; "Don't tease the animals."

FRANCES LAMEY: Boston College, University of Colorado.

ARTHUR LATHAM: University of Massachusetts, Boston University; Outing Club; "Best of luck in years ahead for Lexington students."

MARGARET LIDBACK: Boston University.

DONALD MARTIN: Berea, University of Northern Illinois; "If you want to kill time . . . why not try working it to death?"

ROBERTA MEARES: University of South Carolina, Emory University; Outing Club.

CHARLES RADLO: Wesleyan; Folk Club, Ski Club; "People are more fun than practically anyone."

JOHN RENNIE, Department Head: Wesleyan, Boston University; "There was this neighbor . . ."

SUMNER RICHARDS: University of Maine, Brown University; Ski Club, Faculty Council, Levels Committee; "The art of living is to have nothing to do but to be doing *something*."

ALFRED ROCCI: Tufts.

Miss Lamey

Miss Meares

Mr. Latham

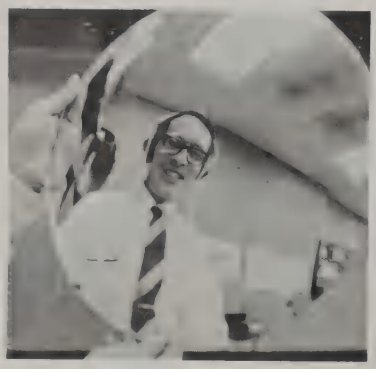

Mr. Richards

Mr. Hardacre

Mr. Ullmann

Mr. Stuhr

Miss Wheeler

Mr. Spang

Mr. Wilson

RICHARD ROSSI: Boston College; "Isn't Chemistry fun?"
JUDITH SCOTT: University of Richmond, Harvard; METCO Advisor.
NEIL SOULE: University of Maine, University of New Hampshire; "Think snow."
DAVID SPANG: Tufts; Faculty Council, Natural History and Outing Club, Ski Club.
JAMES M. SPROUL, JR.: Boston College, University of Rochester.
ARISTIDES STATHOPLOS: University of New Hampshire.
RICHARD STOKINGER: Canisius College, Bridgewater State.
SANDRA STONE: Cornell, Harvard.
EDGAR STUHR: Princeton, Harvard.
LAWRENCE ULLMANN: Amherst, Harvard; Ski Club; "A person's life is like a gem. It is perfected only by friction."
DIANA WARD: Cardinal Cushing College, Central Connecticut State.
AGNES WHEELER: University of Vermont; Library Staff; "Call them valances, not scales. There will be no fish in my laboratory!"
DAVID L. WILSON: Tufts.
VAUGHN WINCHELL: University of Rochester; "Public school education is basically irrelevant and meaningless to most pupils."

Miss Stone

Mr. Rossi

Mr. Stathoplos

Mr. Soule

Miss Scott

SOCIAL STUDIES

Mr. Gibson

Mr. Davenport

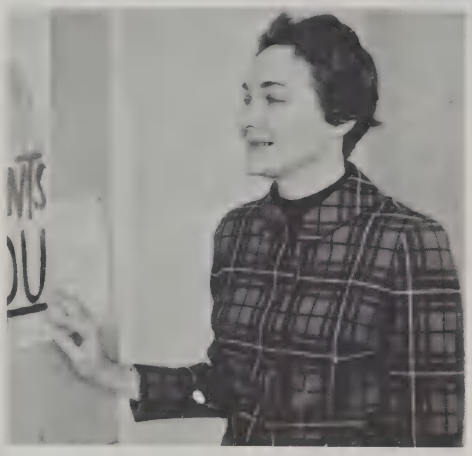

Mrs. Finnie

ALICE ATAMIAN: Simmons, Boston University; "Many are the wonders of the world, but none is more wonderous than man."
ROBERT BENSON: University of Minnesota, Harvard; Faculty Council, Advisor to METCO; "Do it immediately, if not sooner."
FREDERICK BOYLE: Colby, Boston University, Harvard; Asst. Unit Chairman, Public Affairs Club, Faculty Council; "Give a damn about your fellow man."
JOHN D. CAPONE: Salem State, Boston University.
CLYDE DAVENPORT: University of Massachusetts, Wesleyan; "The world is hanging by a wet kleenex."
ELAINE ENGELBERG: Brooklyn College, University of Michigan.
PATRICIA FALCONER: Lake Erie College, University of Pennsylvania.
VIRGINIA FINNIE: Boston University.
JOSEPH GIBSON, Department Head: Harvard; N.H.S. Advisor; "Inspiration and perspiration are handmaidens of success."

Mr. Benson

Mr. Boyle

Mrs. Atamian

Mrs. Falconer

Mr. Landers

Mr. Heidbrink

MARY GILLESPIE: Fitchburg State; Library Committee; "Think first!"
NANCY GNIFFKE: Skidmore, University of Hawaii.
LINDA HARRISON: Wellesley, Yale.
JOHN HEIDBRINK: Dartmouth, University of Wisconsin.
OLIN INGHAM: Duke, Ohio State.
ELIZABETH JOHNSON: Oberlin, University of Wyoming; Humanities, Outing Club; "The only thing which is entirely yours to determine is your reputation."
LESTER LANDERS: University of Chicago, Harvard; A.F.S. Advisor; "Be involved."
DENA LEWIS: Gorham Teachers College, Boston University; "Remember! Your notebooks are due on the date of the unit test."

Mr. Ingham

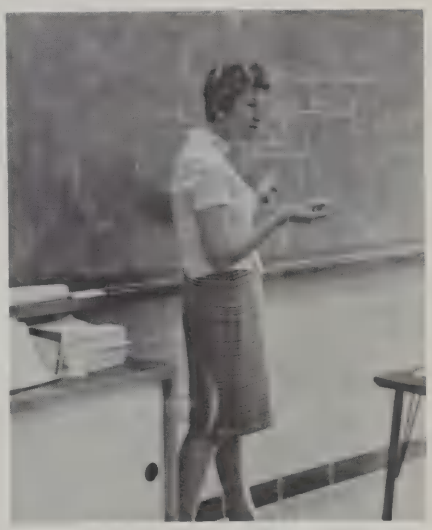

Mrs. Gillespie

Miss Harrison

Mrs. Johnson

Miss Lewis

SOCIAL STUDIES

Mr. McColgan

Mr. Wilson

Miss McConnon

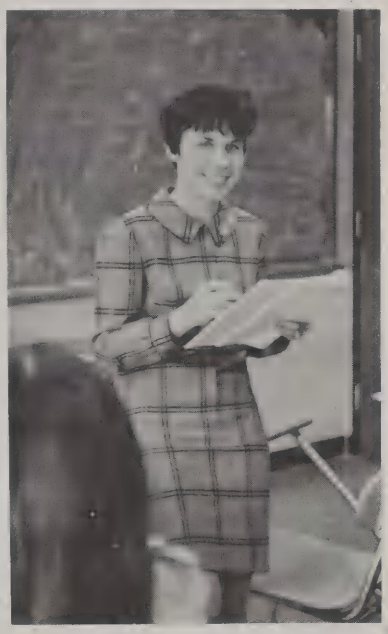

Mrs. Poss

EDWARD J. McCOLGAN: Tufts, Boston College.
MARY McCONNON: University of Minnesota; Continued Curriculum Committee; "Oh, you're kidding."
CONSTANCE MURRAY: Bates, Boston University; Coordinator of Advanced Program and Slow Achiever Study; "The best people always come from Maine."
ANITA POSS: Duke, Tufts.
PAUL SHEA: Brandeis, Harvard; "Mind like parachute must be opened to function."
SHARON SWEENY: Wellesley, University of Michigan.
RICHARD WILGOREN: University of Massachusetts, Wesleyan, Harvard; "The school should belong to the students."
DAVID A. WILSON: Dubuque, Boston University; Asst. Football Coach; "Luck is when the prepared mind meets an opportunity."

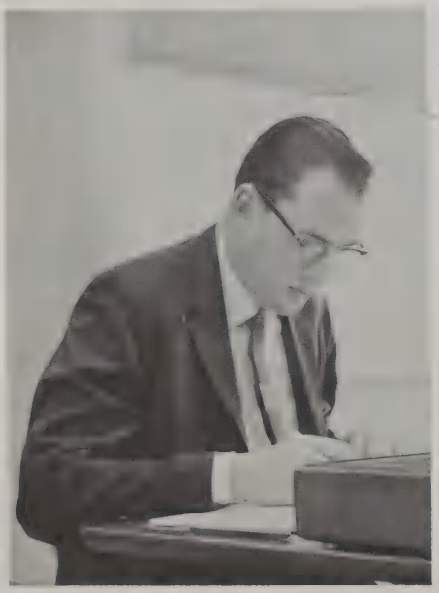

Mr. Shea

Mrs. Gniffke
Mrs. Engelberg

Mr. Capone
Miss Sweeny

SPECIALISTS

Mr. Gumb Mr. Malcolm

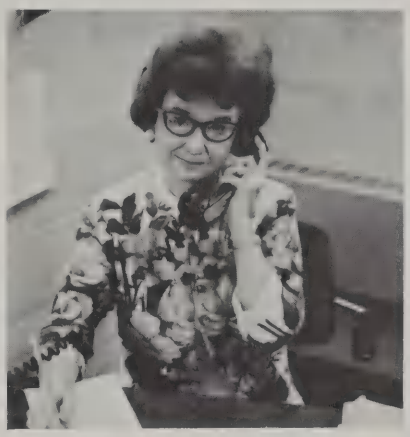

Mrs. Blythe

ROBERT GUMB (Driver's Ed.): Bates, New York University; Faculty Council, Welfare Committee; "Say yes."
DONALD MALCOLM (Driver's Ed.): Boston University, Keene State, New York University; "Holy mackerel, Andy!"
LOUISE BLYTHE (Guidance): Tufts.
JAMES COFFIN (Guidance): Bowdoin, Harvard; "Everybody has his place in the sun."
JEAN GAVIN (Librarian): Simmons.
KENNETH SKINNER (Instructional Materials Center Director): Fitchburg State, University of Connecticut.
EDITH MEYERS (Librarian): Montclair State, Simmons.
WILLIAM CUZNER (Guidance): United States Naval Academy; "I may not be as smart or as good looking, but you'll have to admit, I'm older!"

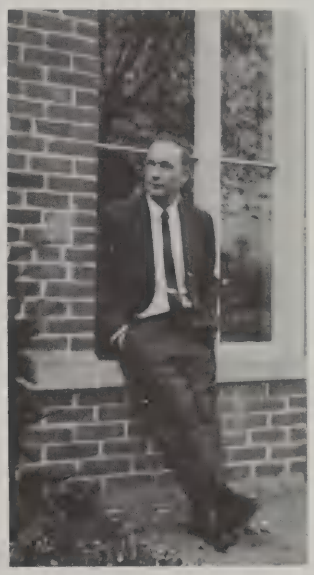

Mr. Coffin

Mrs. Gavin Mr. Skinner Mrs. Meyers

Mr. Cuzner

SPECIALISTS

Mrs. Rennie, Mr. Leach.

Miss Mastin

N. RICHARD LEACH (Reading): Bowdoin, Boston University, Grenoble; "To read is to live vicariously."

MARGUERITE RENNIE (Reading): Wilson College; "A man ought to read just as inclination leads him; for what he reads [redacted] a task will do him no good."

ELEANOR MASTIN (Guidance): University of New Hampshire, Boston University; Advisor for Port Washington Exchange.

ALICE MOGAN (Nurse): Waltham Training School for Nurses, Boston University.

IRENE O'MALLEY (Nurse): Cambridge City School of Nursing, Boston University.

NORMA LEPPANEN (Librarian): Colby, Wesleyan, Simmons.

Mrs. Mogan, Miss O'Malley.

Mr. Schofield

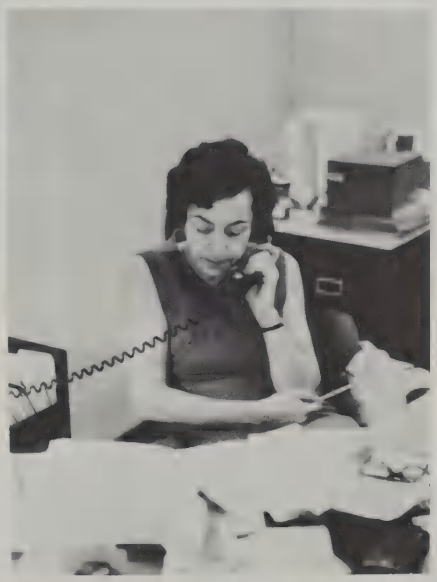

Miss Stamas

ANNE STAMAS (Guidance): New England Hospital, Boston University; Director of Red Cross Youth Volunteer Program.
WILLIAM MEADE (Special Education): Fitchburg State.
PETER OURUSOFF (METCO Program Coordinator): Boston University, Harvard.
GUY PISTONE (Guidance): Tufts, Bridgewater State; Varsity Club, Indoor Track.
HOWARD SCHOFIELD (Guidance): Northeastern; "Are reversals truisms?"
OSCAR KRICHMAR (Guidance): Tufts, Boston University; "Forget the College Boards!"
LOIS GARRY (Guidance): University of California.

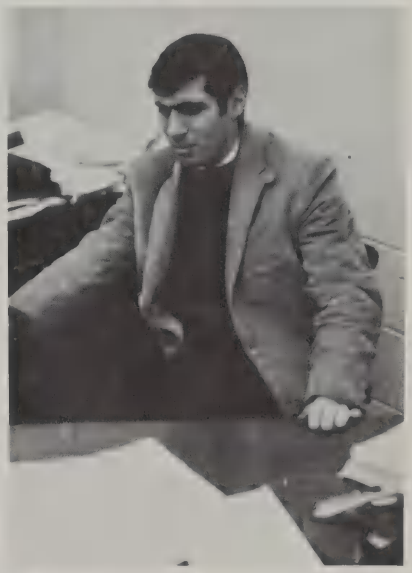

Mr. Pistone

Mrs. Garry

Mr. Ourusoff

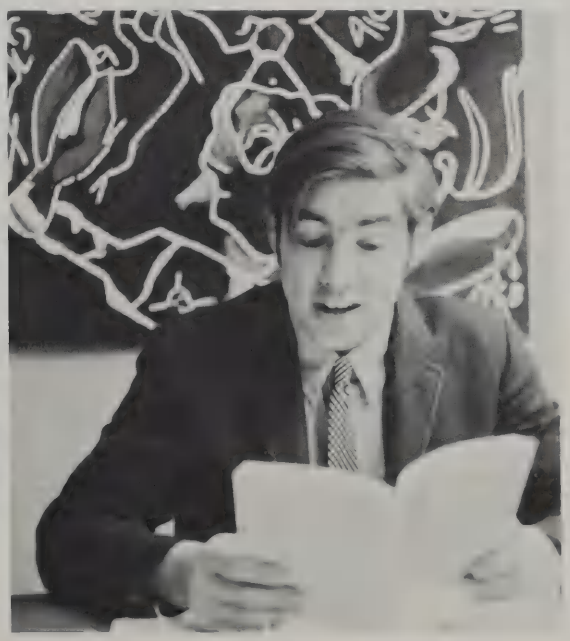

UNDERCLASSMEN

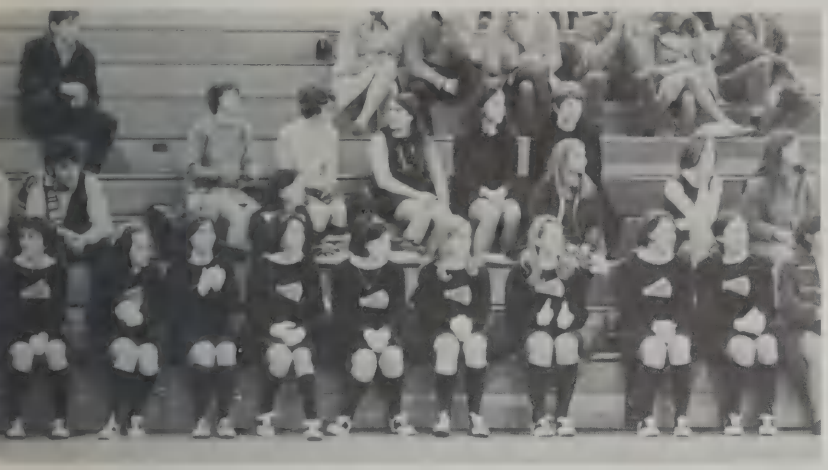

we are seventy-two
we are the new; the lost
the short and the shy

we are seventy-one
we like to think highly
of ourselves
but really we're
still
very
young
and have much to do

we are seventy
from
now on
it will go all too quickly
we are almost there

CLASS OF 1972

CLASS OFFICERS—Jeff Oppenheim, Treasurer; Sohki Wagner, Secretary; Mr. Nichols, Advisor; Loray Jackson, President; Stacey Gallagher, Vice-President. *Absent:* Mr. Proctor, Advisor.

Being a freshman is at first a confusing and rather bewildering experience. Not only do we have to find our way around the maze known as The High School, but we must also adjust to a new form of schooling and begin to study and work more seriously. Many new doors are opened to us as we begin to teach ourselves while still refining our capacity to learn in the classroom. We begin to function as a class and begin saving for graduation, still four long years away. It is a year during which we study earth science, have our first experience with language labs, and have our own freshman athletic teams. But mostly it is a year of looking ahead, as most anything must be better than being a freshman.

HOMEROOM REPRESENTATIVES—*First Row:* Nancy Prentiss, Sue Donahue, Pauline McDevitt, Claudia Kellett, Debbie Karias, Amy Schmertzler. *Second Row:* Julia Hodgkins, Cynthia Peterson, Tyla Michelove, Jackie Cataldo, Ann Roberts, Lori Cicero, Julie Fitzgerald, Diane Brennan. *Third Row:* Arthur McLeod, Daniel Knobel, Dan Britt, Jack Flaherty, Kevin Kirby, Dave Jacobs, Mike Dubin.

First Row: Sharon Semonian, Karen Boudreau, Gail Zouranjian, Sheila Wolfson, Mamie Viano, Joanne Spuria. *Second Row:* Gayna Grant, Terry Murphy, Jill Mantineo, Linda Marlowe, Karen Williams, Suzanne Stone. *Third Row:* Larry Cusolito, Slade Thyng, Larry Way, Steve Shapiro, John Gleason, Mike Meller, Gary Nabedian.

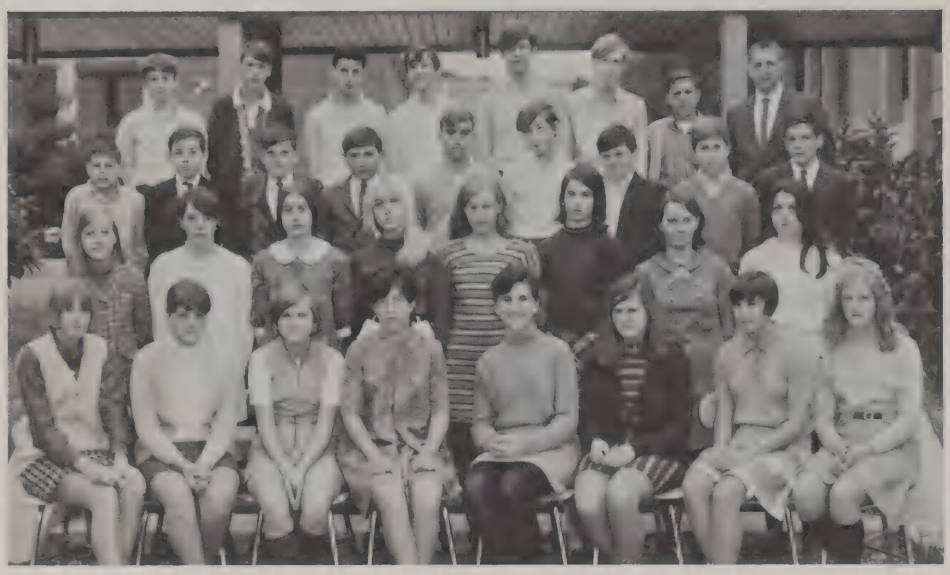

A-21

First Row: Ginny Aronson, Laura Albertine, Janice Abel, Lesley Allan, Chris Balsama, Janet Acdley, Sue Arana, Janice Alexander. *Second Row:* Jean Acker, Joan Baldwin, Terry Aronin, Ingrid Astrom, Martha Balon, Lynne Anderen, Kathy Ambrose, Joanne Anno. *Third Row:* Peter Avallone, Dennis Adams, Stephen Barentine, Richard Avery, Stephen Baily, Brian Apgar, Davis Baird, John Ayvazian, Ed Abell. *Fourth Row:* Michael Barg, Howard Abbott, Michael Altobelli, Mark Andrews, Dave Armstrong, Tom Aronson, Guy Barbacano, Mr. Franz. *Absent:* Bob Aronson.

A-22

First Row: Nancy Barney, Daria Belcastro, Cynthia Barnes, Susan Batchelder, Susan Benoit, Mrs. Dill. *Second Row:* Neil Berman, Robert Bean, Kevin Beck, John Barrett, Donald Bates, Bruce Bertchtold, Edward Barsamian, Dennis Beaudoin. *Third Row:* Ronald Bergstrom, James Baughman, Richard Beebe, Steven Bass, James Bernsrein, Arthur Bernier, William Belcher, John Beauchamp. *Absent:* Richard Batchelder, Pam Battin, Ann Bergin.

A-23

First Row: Sandra Bogosian, Meredith Birch, Deborah Bloomberg, Marcia Brehm, Jane Boughton, Lisa Boodman. *Second Row:* Dennis Botelho, Andrew Bramhall, Philip Bosinoff, Gwynn Bierin, Patricia Bond, Karen Boudreau, Richard Blumenthal, Lawrence Borish, Ethan Bogen. *Third Row:* Andrew Bodgan, William Birchard, Duncan Bird, Jeffrey Bird, Gregory Billman, Eric Boyd, Donald Bolton, Richard Bowes, Miss Skwirut. *Absent:* Julia Bloembergen, Gianetta Bertin.

A-24

First Row: Cindy Burri, Robin Butler, Janet Brucchi, Mary Breitmier, Cindy Burg, Cathy Brendler, Ann Marie Busa, Diane Brennon. *Second Row:* Annette Burton, Joanne Breslin, Paula Byrne, Pat Brown, Susan Calligandes, Lisa Bringerud, Leslie Cadaria, Debbie Caliri, Miss Starkman. *Third Row:* Richard Brown, Richard Burbidge, Michael Budiansky, Ron Bromo, Richard Busa, Don Briggs. *Fourth Row:* Robert Bryan, Alan Broderick, Peter Brown, Danny Britt, John Caldarella, David Caliri, Andy Cahn. *Absent:* Allan Brinkley.

A-25

First Row: Diane Chopourian, Rosemary Centola, Paula Cerulli, Sue Carmen, Lori Cicero, Joanne Carlson, Jacqueline Cataldo, Gwendalyn Champion. *Second Row:* Nina Changelian, Miriam Cherney, Yvonne Chao, Robin Carmody, Katherine Cardillo, Sydney Chastian, Julie Cambell, Lydia Castanheira. *Third Row:* Richard Centore, Carmine Ciriello, Richard Carlson, Victor Capana, David Cantor, Mr. Ingham. *Fourth Row:* Michael Cassettari, Joseph Cataldo, Jonathan Clarke, Paul Casey, Ralph Carlson.

A-26

First Row: Cheryl Comstock, Susan Corkum, Beth Cochran, Sherry Costello, Joan Collazzo. *Second Row:* Mrs. Atamian, Chris Collins, Mary Collins, Dorothy Covert, Ellen Cohen, Carolyn Coffin, Richard Cotty, Ed Cooper. *Third Row:* Robert Corsino, Jared Cone, Brian Cleary, Richard Corazzini, Scott Collard, James Clements, Bill Connelly, Alan Coombs.

FRESHMEN

A-27

First Row: Peggy Dargie, Mary Coyte, Elaine DeCarlo, Karen Daily, Debra Defelice, Concetla Cuzzupe. *Second Row:* Larry Cusolito, Debra Damon, Eileen Devlin, Deborah Cronier, Bronwen Crothers, Luanna Devenis, Bonnie Dalrymple, Hannah Delfiner, John Deveau, John Denison. *Third Row:* Michael DeBernaedi, Bruce Davis, Raymond DeSimone, Kenneth D'Abbraccio, Cornelius Cronin, Mark Dearborn, John Cuna, Miss Codey.

A-28

First Row: Patty Duval, Carol Dougherty, Susan Dovney, Susan Eleftherakis, Stephanie Ebbs, Linda English, Alana Emery, Denise Duboir. *Second Row:* Kathleen Downing, Judy Elden, Susan Donahue, Chris Dhimos, Sue Ensor, Linda Dooley, Sheryl Dominigan, Joanne DiSilva. *Third Row:* Miss Griffin, Paul Devoe, Mike Dubin, Richard Dooley, Paul Digiammarino, Lee Dobin, Mark Drury, Robert Dollinger. *Fourth Row:* Mark Ebbs, Peter DiSalvatore, Anthony DiPietro, John Donovan, John Durkin, Dean Dexter, Dana Dimambro. *Absent:* Paul Digiammarino, William Dobbie, Jo Ann Donovan, Lee Dubin.

A-1

First Row: Pamela George, Stacey Gallagher, Julie Fitzgerald, Deborah Forten, Marjorie Foss, Michelle Fossier. *Second Row:* Mark Francis, Carolyn Fulton, Karen Epstein, Sally Farwell, Burry Fendel, Monette Faflick, Janan Essley, Kathy Fradette, Andre Ernst. *Third Row:* Linda Fobert, Paul Flynn, Jordan Feinburg, James Gaffney, John Flaherty, Ward Ganger, Dana Fox, Bruce Garant, Mrs. Wallace. *Fourth Row:* David Estes, Chester Geissler, John Foti, Tom Freitag, Dave Garland, Pete Gatti, Ed Ganshirt. *Absent:* Levita Finch.

A-2

First Row: Robin Greenwood, Gayna Grant, Marianne Harvell, Debbie Harris, Sherry Harper, Mary Gravellese, Donna Hager, Lisa Gottlieb. *Second Row:* Miss Buttigleg, Michelle Guernsey, Laura Gibbs, Linda Gilman, Sue Harding, Cindy Hall, Kathy Hamilton, Laurie Fine, Miss DePriest. *Third Row:* Dean Goor, Niel Hartery, Nancy Graham, Doreene Grahm, Michele Hall, Lee Goldstein, David Harris, Arthur Handman. *Fourth Row:* Robert Grippo, Paul Greene, George Gougian, Phillip Harvell, Tom Haible, John Gleason, Ken Grossman. *Fifth Row:* Brian Grant, James Hangsteffer, David Hadley, Richard Ham, Steve Hamilton, Bill Glass, Steven Guthe. *Absent:* Patricia Hamilton, Mary Hamilton, Sally Hamblen.

B-21

First Row: Sally Hehir, Kathy Hurley, Marcia Horowitz, Dianne Holleman, Debby Hemeon, Donna Huoppi, Donna Hooper, Ann Heron. *Second Row:* Kim Higgins, Sue Humphreys, Sandra Herscott, Billie Howard, Nancy Hilferty, Donna Hopwood, Julie Hennig, Alice Hayner, Julia Hodgkins. *Third Row:* David Herman, Steven Harvey, Mitch Haugen, Bob Hayes, George Henry, Richard Hurney, Miss Dana. *Fourth Row:* Steven Hurley, Dwight Henderson, George Hovorka, Mark Healy, George Howe, Stephen Hurley. *Absent:* Lisa Hopwood.

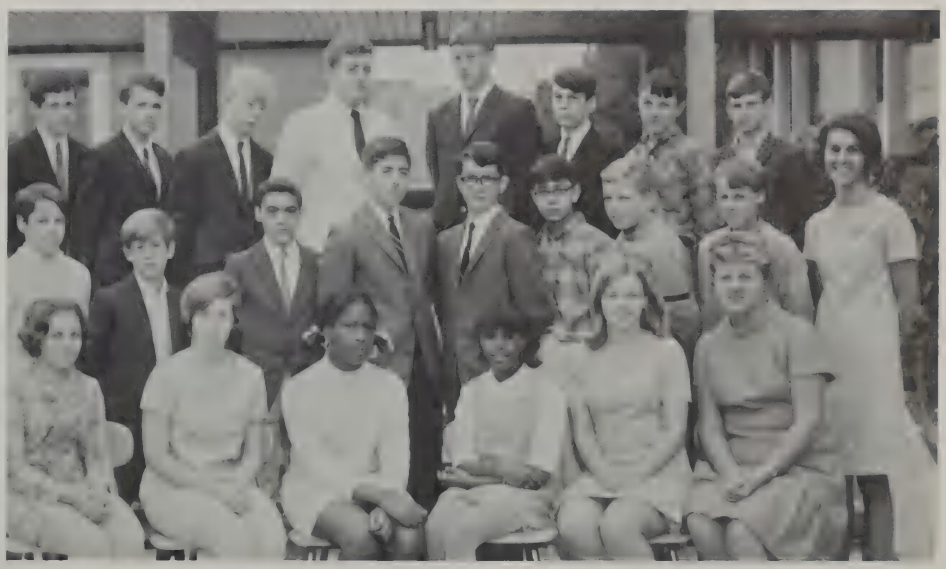

B-22

First Row: Paula Iannazzi, Adele Jeanette, Ronica Jackson, Loray Jackson, Jane Johnson, Carol Janusas. *Second Row:* Craig Johnson, David Jenkinson, Alfred Iodice, David Jodice, Steve Johnson, Larry Iannaccone, Randy Johnson, James Hutchinson, Miss Halfter. *Third Row:* John Jackson, George Jelatis, Jim Johnson, Albert Jackson, Paul Jones, Bruce Johnson, David Jenkins, David Jacobs. *Absent:* Ronald Jones.

B-23

First Row: Gay Kilkenny, Claudia Kellett, Beth Kamman, Nancy Kiley, Sharon Kaye, Deborah Karas. *Second Row:* Debra Kelley, Elizabeth Kemper, Gretchen Kaufman, Marianne Judkins, Judith Kinnard, Dorothy Kent, Susan Kelly, Diana Kelly. *Third Row:* Victor Kean, Bob Kingston, Mark Kelley, Tom Kasey, Richard Kastler, Steve Kenney, David Katzenstein, Mrs. Bondy. *Absent:* Linda King.

B-24

First Row: Erica Levine, Susan Leavitt, Susan Lambie, Doris Klemm, Debra Kracoff, Lisa Lambert. *Second Row:* Mrs. Snouffer, Launing Levine, Bruce Lawson, Lynn Krensky, Karen Krag, Peter Luidman, David Klebenoff, Bruce Lombardo. *Third Row:* Kevin Kirby, Lawrence Klane, Leo Korn, Stephen Kitching, Daniel Knobel, Benjamin Lawhorn, Steve Leto, Charles Letovsky. *Fourth Row:* Zachary Lemnios, Francis Lee, Jeremy Lieb, Ronald Lee, William LeBow, John Leary, Guy Labate, Stuart Light. *Absent:* Charlotte Kritsick, Harry Lancaster, Hans Larsen, Thomas Litant.

B-25

First Row: Diane Lundy, Marcia MacWilliams, JoAnn MacDougall, Kathy Lyons, Barbara May, Elena Marchese, June Maglitta, Elizabeth Martin. *Second Row:* Connie Manoli, Sharon May, Elly Lotto, Cindy Lord, Lynda Marlowe, Jill Montineo, Nancy Mack, Sally Lowry, Beth MacLean, Mrs. Petersen. *Third Row:* Eliot Madow, Dylan Lomon, Doug MacCallum, Gerard Marchese, Chris Mavroides, Jim MacDonald, Steve MacDonald, Dennis Lowry. *Fourth Row:* Tom Maxner, Jason Marcuse, Leonard Lowenschuss, Bob Margolskee, Norman MacInnis, Philip Margosian, Scott MacKay, Peter Matthews. *Absent:* Gary McLaughlin.

B-26

First Row: Pauline McDevitt, Cindy McRae, Mary Ellen McIver, Joan McArdle, Wendy McKinney, Karla Mayer. *Second Row:* Edward McLaughlin, Bill Mazza, Jim McKinney, Glenn McCullough, Bryan McSweeny, Mark McDonough, Mike McGrath, Miss Rigsby. *Third Row:* Steve McCarthy, Walter McDonald, Arthur McLeod, Ray McHugh, Gary McLaughlin, Bill Mazerall, Paul McNamara. *Absent:* Helen McElaney, Velda McRae.

B-27

First Row: Bonnie McTigue, Jennifer Meals, Laura Mirsky, Tyla Michelove, Terrie Meier, Becky Moore. *Second Row:* Miss Sweeny, Joanne Molloy, Connie Menand, Karen Moriarty, Tami Miller, Joan Mitchell, June Meehan, Cheryl Moore. *Third Row:* Barry Miller, David Morall, Richard Mitchell, John Molinari, Bob Miley, John Meyers, Wayne Morrison, Mike Meller, Jon Miller. *Absent:* Susan Morse, Kathleen Monahan.

B-28

First Row: Ellen Orenberg, Pamela Newcomb, Leslie Onanian, Colleen O'Hara, Sheryl Nygard, Susan Owen, Holly Naka, Terry Murphy. *Second Row:* Pamela Perry, Joyce Orsillo, Donna Noonan, Susan Myerow, Janet Perry, Elyssa Moskowitz, Mary Murphy, Theresa Patterson, Mrs. Johnson. *Third Row:* Robert O'Brien, Scott Pecor, Jeffrey Oppenheim, Stephen Perry, Arthur Osborn, Gilbert Ovellette, Gary Nabedian, Stephen O'Neil. *Fourth Row:* Arthur Muise, Richard Palm, Robert Parrish, Michael Pellegrini, Walter Pennell, Steven Passanisa, Richard O'Brian, Thomas Owens. *Absent:* Beverly Perlmutter.

B-1

First Row: Jody Pollins, Terry Petnov, Amy Phillips, Kim Petcheck, Nancy Prentiss, Margaret Pu. *Second Row:* Ernie Pongratz, Cindy Petterson, Susan Prestejohn, Diane Pezzulo, Beth Phinney, Randy Peyser, Mrs. Korman. *Third Row:* Joe Prendergast, Kenneth Pittman, David Peterson, Robert Powers, Paul Phelan, George Pustola. *Absent:* Richard Power.

B-2

First Row: Amy Schmertzler, Nancy Richter, Nancy Rudwick, Margaret Robinson, Marcia Sanadi, Lynda Raper. *Second Row:* Martha Regan, Elaine Richardson, Ann Robinson, Corinne Quillan, Elaine Quinlan, Allison Reinhardt, Betsy Ross, Laura Richards. *Third Row:* Dave Rosenthal, Dennis Romano, Eric Rosenthal, Jack Rosa, Frank Sacco, Bob Rowls. *Fourth Row:* Jeff Russian, Charles Ronchetti, Paul Scharfman, Ted Rosato, Lee Richan, Ron Salvucci.

B-2

First Row: Martha St. George, Ellyn Rosenfeld, Ann Roberts, Rin Sasaki, Lauvin Savioli, Jane Ross. *Second Row:* Russell Roberts, James Ring, Linda Seannel, Lisa Rodman, Sally Roberts, Gary Robinson, Stuart Santelmann. *Third Row:* James Rosa, Kenny Rodman, Ken Sack, Tom Rosato, Tom Schelling, Ben Santosusso, Mr. Benson. *Absent:* Janet Ryan.

C-21

First Row: Maria Scimeca, Freya Shoffner, Jennifer Shaeler, Barbara Smith, Patty Shaughnessy, Janet Shoemaker, Kathy Silva, Nancy Shramm. *Second Row:* Anne Silverman, Alison Shaner, Marjorie Shaw, Judy Silva, Anne Scotney, Donna Schuler, Sue Sherman, Sharon Semonian. *Third Row:* Sandra Selikson, John Short, Ricky Shaw, Paul Sharkey, Fred Slade, Russell Shepp, Peter Schreiber, Sue Shepherd. *Fourth Row:* Phillip Scott, Peter Shaw, Steve Shapiro, Andy Scott, Mark Simeone, David Searles, David Skinner, Alan Schwartz. *Absent:* Miss Haley, Terry Shields, Eddy Smith, Donald Smith.

C-22

First Row: Ellen Stacey, Suzanne Stone, Julia Snyder, Annette Soloman, Cynthia Stacey, Claudia Spuria. *Second Row:* Karen Stierli, Debra Soybel, Joanne Spuria, Ellen Spigel, Barbara Stone, Susan Stierli. *Third Row:* Dean Sovie, Pamela Spellenberg, Terry Stewart, Kathy Stewart, Leslie Spiers, Vincent Stakutis, Mrs. Feldman. *Fourth Row:* Jonathan Sekol, Richard Souza, Allan Sokol, Richard Stoice, Alan Stitt. *Absent:* Chris Stockard.

C-23

First Row: Cha Nan Tang, Candy Temple, Ellen Szabo, Carrie Swanton, Stella Tavilla, Joyce Sullivan. *Second Row:* James Swenson, Helen Taylor, Robin Teger, Lynne Swinimer, Betty Sullivan, Charles Terrasi, Miss Goldberg. *Third Row:* Craig Sullivan, Larry Sullivan, Lenor Stravjups, Robert Tagen, Ronald Sussman, Edward Straus. *Fourth Row:* Thomas Sullivan, Joel Swets, Jonathan Tavill, Anthony Taverna, Brian Sullivan. *Absent:* Michael Stumm.

C-24

First Row: Jill Turner, Kathleen Volpicelli, Jean Viglione, Joyce Vargo, Kathy Towle, Lorna Urquhart, Paula Vaccaro, Virginia Wall. *Second Row:* Jocelyn Vyee, Sokhi Wagner, Nancy Wallis, Charlaine Ward, Donna Tibbo, Virginia Trueblood, Mary Tocci, Meredith Viano, Andrea Uzinsky, Mrs. Merrington. *Third Row:* Beverly Terzian, Ken Toomey, Mike Tocci, Slade Thyng, Gary Thorburn, Peter Underwood, Ken Tomckik, Joan Trovato, Pam Thraikill. *Fourth Row:* Francis Tocci, Scott Vanwingerden, Mike Trunfio, Ted Trivers, Mike Terry, Eric Wade, Andy Tucker, Wallace Tilford, Steve Valliere.

C-25

First Row: Wendy Williams, Jill Wilkinson, Jackie Welsh, Sabra Whalon, Susan Warner, Mary Ellen Wheeler, Dawn Wilson. *Second Row:* Eugene Williamson, Donna Weston, Nina White, Myra Wisotzky, Pat Watts, Carol Westlake, Virginia White, Arlis Weaver, Miss Harrison. *Third Row:* Ted Wheatley, Dietrich Weller, Don Whitney, David Warden, Tom Whitney, Tom Whalen, Jim Wilson, Matthew Weiss. *Fourth Row:* Wayne White, Diedrich Waterman, Scott Williams, Jonathan Williams, Scott Wigglesworth, Brian Wickens, Jim Webb, Larry Way. *Absent:* Ellen Warner, Jan Watson, Karen Wilson.

C-26

First Row: Karen Yewell, Lorna Wood, Gail Zouranjian, Diane Zierhoffer, Paula Zeller. *Second Row:* Sandra Zani, Camilla Wolf, Claire Zisson, Marilyn Zepf, Sheila Wolfson, Berit Wright, Mrs. Gniffke. *Third Row:* Chris Wyman, Peter Woodsum, Curtis Wolff, David Zvara, Greg Zwicker. *Absent:* Henry Zella.

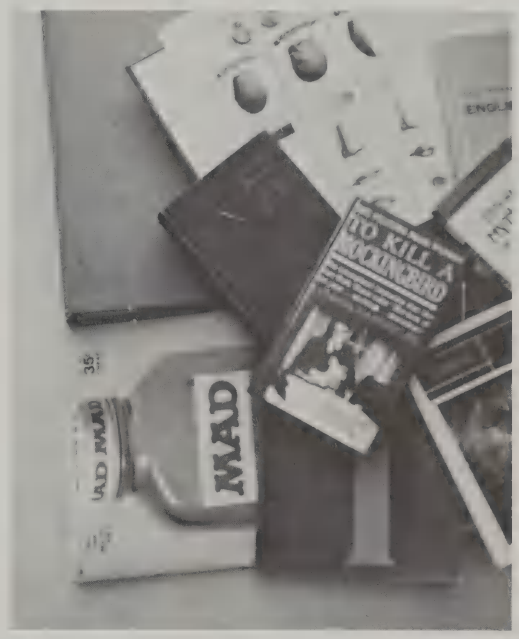
TO KILL A
MAD

LEXINGTON

CLASS OF 1971

CLASS OFFICERS—Donna Cenerizio, Treasurer; Sylvia Notini, Vice-President; Dominic Modoono, President; Mr. Schulz, Advisor. *Absent:* Mr. Dwyer, Advisor; Margaret Hatfield, Secretary.

Being a sophomore is having a too healthy supply of confidence. It's fitting in, being a part—but barely. The rotation of blocks finally makes sense, and we even get used to the Main Building. The bewilderment is gone, but the frustration isn't. Being a sophomore is selling candy, washing cars, and getting only twelve cupcakes turned in for a bake sale. It's biology, Julius Caesar, the end of world civ, SCAT tests, and geometry. We divide our athletes between three teams: sophomore, J-V, and varsity. We try to get active in organizations, but upperclassmen always seem to have the jump on us. We keep trying; we keep looking ahead—and it won't be long.

HOMEROOM REPRESENTATIVES—*First Row:* Bonnie Glenn, Karen Whall, Barbara Mintzer, Susan Abele, Edith Donovan, Mary Kelly. *Second Row:* Barbara Franz, Mel Sweet, Sheila Brogan, Debbie Forte, Joan Cormier, Nancy Killifer, Kathy Grant, Karen Schagle. *Third Row:* Barry Watson, Danny Small, George Abell, Scott Biederman, Martin Zarterian, Jack Brogan, Judy Modoono.

HOMEROOM REPRESENTATIVES—*First Row:* Teri Bartolotti, Sue Hammer, Fran Cavaretta, Helen Talma, Nancy Clear, Myrna Rechtman. *Second Row:* Steve Lowry, David Steiner, Frank McCormack, Patsy Dowd, Jane Doran, Bonnie Young, Bill Jackman, Dave Grecci, Frank Nestico. *Third Row:* Mike Kessler, Kevin Ray, Dan Busa, Brian McAllister, Eugene Nesbeda, Jim Humphreys, Barry Cunha.

E-21

First Row: Kathy Amodeo, Lauren Baker, Marcia Aron, Diane Barnard, Mildred Anderson, Denise Agraz. *Second Row:* Marcia Bailey, Sue Bardsley, Jill Arkin, Suzanne Barstow, Wendy Amoral, Wendy Barber, Laurie Alberts, Mrs. Soule. *Third Row:* Jacqueline Allen, Maja Anderson, John Asp, Steve Ames, Paul Arond, Susana Abele, Dana Asbury, Ellen Ascher. *Fourth Row:* George Abell, Lawrence Aulenback, David Babcock, Jeff Baker, Leo Baldwin, Nicholas Alex, Bob Abraham. *Absent:* Steve Amicangelo, Laural Baily.

E-22

First Row: Donna Barrett, Terry Bartolotti, Janet Beaudry, Barbara Becker, Joyce Blake, Meryl Block. *Second Row:* Karen Bernstein, Wendy Bayliss, Louise Bertini, Denise Benoit, Cassie Benson, Jan Bjorklund, Miss Carrione. *Third Row:* Greg Bird, James Batson, Rich Beaman, Jeff Birchard, Mark Biletch, Joe Bergin. *Fourth Row:* Carl Benkley, Norman Bensky, Brink Bloembergen, Scott Biederman, Brian Binnie. *Absent:* Alice Barton, Steve Beit.

E-23

First Row: Sally Briggs, Sheila Brogan, Rachel Brandes, Liz Brendler, Sue Bramhall. *Second Row:* Mr. Rourke, Robin Bowers, Kiki Bogorad, Gretchen Blood, Cheryl Boggia, Mary Bresnihan, Cheryl Boudreau. *Third Row:* Marlene Boyce, Kyle Brown, Robert Brudnick, Mark Bradley, Stephen Braks, Stephen Briuna, Kathy Brosnohan. *Fourth Row:* Henry Brehm, Gordon Bowersock, John Brogan, Greg Bowles, Dan Broderick. *Absent:* Deborah Bresnihan, Betsy Bryant.

E-24

First Row: Janet Caputo, Pat Cammarata, Rosalind Cacciola, Sharon Cain, Fran Cavaretta, Joan Carney. *Second Row:* Donna Cenerizio, Barbara Busteed, Carol Butler, Nancy Chase, Wendy Carter, Janice Cady, Patricia Cawley, Candee Chase, Gail Burrell, Cindy Casey, Mr. Larrey. *Third Row:* Mark Burrell, Mike Cafarelli, Ricky Cannizzo, Jay Casey, Scott Chamberlain, Barry Caoette, Peter Campisi, Arthur Chagnon, Mark Chapman, John Carchia. *Fourth Row:* Ron Caliri, Jaime Carbonell, John Chamberlain, Dan Busa, Dan Casey, Randy Buck, Ronnie Cannizzo, Richard Burke. *Absent:* Carol Busa, Alan Campbell.

E-25

First Row: Deborah Cowen, Debra Countryman, Amy Cohen, Joan Cormier, Maureen Crosby, Alice Clough. *Second Row:* Lee Ann Connolly, Elizabeth Chen, Susan Creamer, Debby Collentro, Cynthia Coyne, Gail Corson, Sheila Collins, Stephanie Colony, Nancy Clear, Patricia Cote. *Third Row:* Janice Chatel, Janice Creech, Steven Cohen, Larry Cram, Jeff Clarke, Mark Conway, John Cooper, Paul Clougherty, Lisa Crafts, Mrs. Noftsker. *Fourth Row:* John Cook, Andrew Collins, Mark Connelly, Ray Clausen, Steve Cox, Steve Cody, David Chipman, Peter Cogan. *Absent:* Heidi Clarke, Jan Cobb, Dario Colletta.

E-26

First Row: Vicky Crowe, Laura DiBartolo, Diane Devlin, Janine Devlin, Barbara Diederich. *Second Row:* Linda Dewolfe, Irene Cullen, Pam Dexter, Lynette Crossen, Denise Desimone, Miss Pearsall. *Third Row:* Robert Dhimos, Jeffrey Danielson, Joe Curro, Roger Dankese, John Cusolito, Bill DeMontigny. *Fourth Row:* David Desalvo, Michael Dicicco, Jonathan Curley, Barry Cunha, Peter Digiammarino, William Cucciwello, James Crowell. *Absent:* Robert Dearden.

E-27

First Row: Edith Donovan, Debby Douglas, Barbara Donovan, Barbara Domings, Judy Eigner. *Second Row:* Bette Doiron, Pat Dowd, Jane Doran, Beredith Dreiman, Susan Doucette, Carol Dumont. *Third Row:* Graciela Escude, Curtis Doo, Bruce Dormus, Kevin Donahue, Brian Doyle, Marilyn Earnshaw, Mrs. Engelberg. *Fourth Row:* Bill Dittmer, Mike Diperna, David Babcock, Bill Donovan, Vernon Dyck, John Dunbar. *Absent:* Robin Dutcher.

E-28

First Row: Bonnie Gavin, Diane Falconer, Lorraine Fisher, Jane Fuller, Karen Geissler, Joyce Gedigian. *Second Row:* Linda Gardner, Linda Flewelling, Debra Flomenhoft, Ruth Fritsch, Pam Fox, Margaret Germain, Jane Gallagher, Deborah Forte, Janet Gibbs, Suzanne Fletcher, Barbara Frantz. *Third Row:* Michael Fullerton, Peter Fusco, Thomas Gennaro, Steve Games, Steve Frohn, Timothy Fawcett, Paul Galvagno, Mr. McColgan, Colin Fitzgerald. *Fourth Row:* Michael Fossier, Steve Fox, Robert Gennaro, Peter Fulton, Andrew Freitas, Leo Gaughan, James Franey. *Absent:* Robert Fallavollita, Letitia Ferguson, Leo Ferraresi.

E-1

First Row: Priscilla Goff, Maria Gougian, Joanne Gillis, Phyllis Gorson, Pat Goodrich. *Second Row:* Luther Goodie, Susan Grant, Judy Goldberg, Kathy Grant, Joanne Gilbert, Karen Glassman, Steve Gately. *Third Row:* Mr. Lathem. *Fourth Row:* Joe Gilbert, Dan Gould, Stuart Goldstein, Gary Granata, Stephen Gillman, Bill Grazulis. *Absent:* Bonnie Glenn, Dave Glaubman.

D-21

First Row: Sue Hammer, Leslie Herterick, Carol Higgins, Doris Herzlinger, Deborah Guild, Kathleen Harleman, Joyce Hildebrand. *Second Row:* June Hamel, Nancy Hagman, Barbara Hayes, Sue Harvey, Mary Grey, Susan Hartery, Margaret Haynor, Susan Groisser, Mr. Pero. *Third Row:* Bill Haus, Joe Gryboski, Warren Hill, Bob Hager, Richard Hamilton, Doug Hibbard, Kenneth Harrington, Stephen Helms. *Fourth Row:* Thomas Herr, Gary Haugh, Thomas Harris, Robert Hartstone, Richard Harding, David Griecci, Bill Hathaway. *Absent:* Margaret Hatfield, Kevin Heighton, Evan Harris, Andrew Hebert.

D-22

First Row: Diane Jaquith, Margret Ivester, Janice Hooper, Barbara Hodges, Laurel Ives. *Second Row:* Celia Jasper, Martha Hopkins, Susan Jackson, Deborah Horn, Virginia Hodges, Mr. Goodwin. *Third Row:* Alan Hoover, Bob Hunter, Joseph Hourihan, Bill Jackman, Thomas James, Philip Jamison, Robert Hutchings. *Fourth Row:* Gary Hubert, Paul Jeffrey, Bob Hinckley, James Humphreys, Dane Howalt, Steve Jefferson, Fred Howland. *Absent:* Kenneth James.

D-23

First Row: Judith Kassman, Anne Karpinski, Frencesca Jordan, Sally Ann Kakas, Mary Alice Kelly. *Second Row:* Noel Johnson, Robin Joslyn, Debby Jordan, Janet Kent, Robbi Ken, Miss Allen. Third Row: Donald Johnson, James Joseph, Peter Kahrilas, Robert Jeltsch, James Kennedy. *Fourth Row:* Peter Keegan, Paul Jervis, John Johansson, Frank Johnson, Jeff Jenkins, Carl Johnson. *Absent:* Andrew Jensvold, Steve Jones, Jeremy Karsh, Dianne Kent.

D-24

First Row: Pearl Korn, Diane Krikorian, Janet Langley, Dorina Lanza, Judy Leary, Penny Larsen, Gayle Leary. *Second Row:* Jayne Lawrence, Ruth Landau, Connie Koffman, Nancy Kramer, Meg King, Nancy Killefer, Claire Kiley, Cheryl Koritz, Mr. McReynolds. *Third Row:* Jay Ladd, Mark Kolovson, Michael Lannan, Bruce Kimber, Richard Kiley, William Leavitt, Thomas Kirkham, Charles Legassie, Robert Lambie. *Fourth Row:* Brian Lawson, Michael Kidney, Gary Langstaff, Peter Klein, Steve Krensky, Robert Larssen, David Kornetsky, James Kutrubes, Donald Kitchin. *Absent:* Michael Kessler, Edward Kitfield, Ruth Koury, Edward Kutchin.

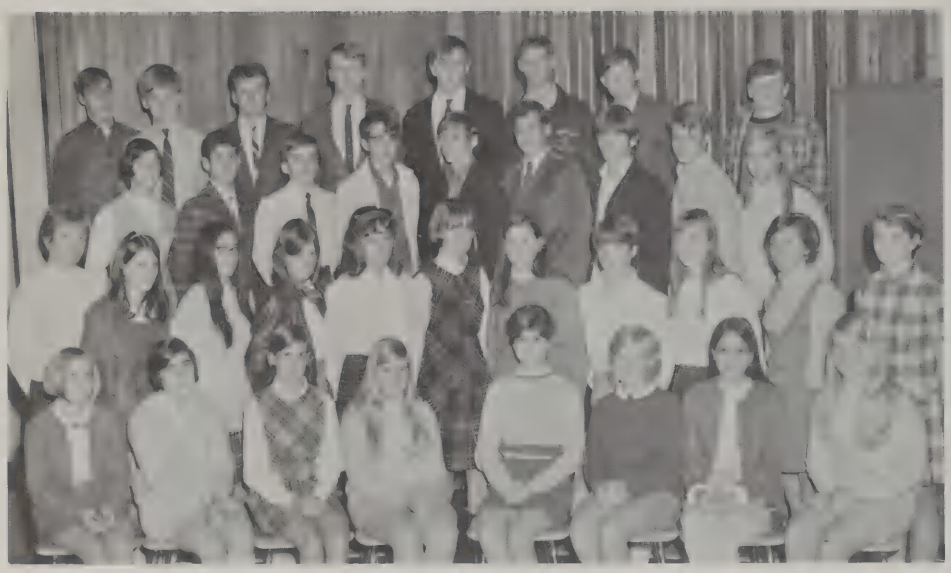

D-25

First Row: Judy Lehr, Donna Marshall, Alice MacInnis, Leslye Mahoney, Rosett Martinelli, Janet Lehr, Shelly Malin, Lynda Mahoney. *Second Row:* Mrs. Gillespie, Pam Lyon, Susan Levine, Ellen MacDonald, Nancy Marlowe, Nadine Lowe, Susan Lyons, Linda Martyniak, Christine Lull, Margaret Matheson, Kathy LeStrange. *Third Row:* Jana Leichtman, John Luongo, Jerry Mahan, Mark Manus, Peter Lewis, George Mavroides, Jerry Lipshutz, Steve Lowry, Peggy Maher. *Fourth Row:* Mark Legsdin, Ben Lynch, Steve Lorentzen, John Martis, Steve Marriner, Robert Margolius, Robert Mann, Michael Lingley. *Absent:* Judith Libowitz, Ross Marriner.

D-26

First Row: Kristine McCarthy, Marilyn Meadows, Mary McCarthy, Kathryn NcNutt, Lois McKenna. *Second Row:* Mrs. Poss, Shelley McAlduff, Carol McNamara, Barbara Melber, Joanne McFarland. *Third Row:* Laurence Merrifield, Edward McGrory, Bill McGrath, Frank McCormack, Daniel McCarthy, William Mead. *Fourth Row:* Michael McElman, John Middleton, Michael McGuire, Brian McAllister, Robert May, Daniel Miley. *Absent:* Paul Mazerall, Michael McGuire, Alan McManus, James McManus, Steve Meltz.

D-27

First Row: Karen Moore, Brenda Millican, Barbara Mintzer, Susan Miller, Janet Morey. *Second Row:* Lynne Munroe, Sue Millican, Joanne Minsky, Susan Mitchell, Karen Mulkerin, Linda Milinazzo, Susan Morian. *Third Row:* Bill Monderer, Dominic Modoono, Peter Mollochristensen, David Moreno, James Morrissey, Michael Morse. *Fourth Row:* Harry Minehart, Joe Mostika, John Mullen, Ed Modoono, Bill Mettia. *Absent:* Lorraine Monturoi, Mr. McGill.

D-28

First Row: Linda Parsons, Denise Patsio, Diane Murphy, Nancy Nagle, Janice Newgent, Nancy Pettibone, Rena Parise, Diane Pedrotti. *Second Row:* Peter Napoli, Mena Paton, Sylvia Notini, Carol Murphy, Alice Pfaff, Ina Nickerson, Vicki Nourse, Julianne Neilsen, Glenn Peters, Mrs. Heidt. *Third Row:* Jeffry Pascoe, Norman Nielsen, Alan O'Gorman, B. Papanastassiou, Claude Noiseux, Francis Nestico, Michael O'Loughlin, Ken Newlands, Dan Peterson. *Fourth Row:* Jay Parsons, Steve Palmiere, Bill Perkins, John O'Brien, Eugene Nesbeda, Richard Palmer, Eric Perry. *Absent:* Nancy Noyes, Patricia O'Loughlin, Thomas Phillips, Susan Phoenix.

D-1

First Row: Janette Pratley, Elaine Rheum, Joan Quinzani, Leslie Rodd, Diana Rizza. *Second Row:* Bill Quinn, Myrna Rechtman, Maureen Rochon, Debby Reese, Judy Power, Rachel Rice, Mrs. Roggin. *Third Row:* Dennis Place, Hawley Rising, Bob Renkas, Mike Richie, Norm Rasmussen, John Potter, Jim Robinson, Gavriel Ràanan. *Fourth Row:* John Richardson, Brad Roberts, Mark Poirier, William Rice, John Rechel, Claes Rogmark, Don Porter. *Absent:* Rachelle Quimby, Gretchen Richter, Francis Riordan, George Roberts.

D-2

First Row: Susan Ronsheim, Alison Simcox, Roberta Scenna, Barbara Ryan, Ellen Schworm. *Second Row:* Miss Huntley, Alison Ross, Karen Schragle, Jacqueline Shaughnessy, Carol Rooney, Rachel Sawyer, Maureen Schneider. *Third Row:* Patricia Schock, Henry Russell, Donald Rosenthal, Gordon Rogowitz, Kathleen Rowland. *Fourth Row:* Tom Sampson, Steve Sartori, David Ryan, Kevin Roy, Thomas Rosa, Harold Schatzoff.

SOPHOMORES

D-2

First Row: Pat Silva, Leann Shaw, Nancy Simmons, Pat Shaughnessy, Nancy Shea, Nancy Sheahan. *Second Row:* Ronald Servi, Edward Sheffield, William Silvio, George Shannon, Richard Simeone, John Silva, Samuel Seaborn, Mr. Heidbrink. *Third Row:* Richard Sherlock, Charles Shedd, Jeffry Ship, Kevin Shine, Roger Seltzer, Marc Silverman. *Absent:* David Rosetta, Pamela Rothman, Andrew Saakvitne, Lois Sage, Debra Senter, Marsha Severance, Kevin Shaughnessy, Debby Shearer, Joyce Silva.

C-27

First Row: Nancy Smith, Nancy Smith, Debby Stavro, Edna Smith, Debbie Shearer. *Second Row:* Steve Stacey, Beverly Smith, Joni Smith, Joanne Sobal, Sarah Stetson, Marilyn Spears, Michael Sternweiler, Miss Angoff. *Third Row:* David Steiner, Robert Spencer, John Sovie, Nich Stamis, David Sperduto. *Fourth Row:* Howard Smith, Graham Slieker, John Stein, George Soule, Ben Shelton. *Absent:* Dan Small, Eddie Slay, Ed Spuria.

C-28

First Row: Ann Trainor, Connie Thompson, Susan Stickney, Joanne Timmins, Donna Tierney, Helen Talma. *Second Row:* Art Theodore, Bob Tomchik, John Taranto, Andrea Torpey, Suzanne Treat, Bob Thompson, Paul Tavilla, Miss Murphy. *Third Row:* Susan Townsend, Ellen Touart, Ann Swanson, Allison Tabeling, Debbie Tracey, Evie Treffs, Merilyn Sweet. *Fourth Row:* John Tossberg, Bob Swanson, Spencer Sullivan, Randy Tompson, Bob Stone, Jim Storer, Dan Tocci. *Absent:* Edward Sullivan, Jane Sullivan, Michael Sussman, Frank Terrasi, Gerald Thaxton, Forest Terry.

C-1

First Row: Laura Wallens, Lucille Wang, Bonnie Weiner, Holly Wagner, Karen Whall, Anne Webster. *Second Row:* Lynne Weiner, Judy Welsh, Sandy Walton, Kathy Warner, Janet Ward, Jackie VanAlstine, Dottie Uraneck, Miss Meares. *Third Row:* Larry Watts, David Way, Jeff Weiner, Steve Ward, John Vassallo, Len Wang, Ron Trexler, Sherman Wang. *Fourth Row:* Dan Wexler, Bob Watson, Paul Tremblay, Barry Watson, Peter Webb, Bill Weimar, John West, Vincent Tringale.

C-2

First Row: Joyce Wolsky, Lois Yegian, Kathy Wheeler, Sue Winchester, Debbie Zani, Stephanie Wilderoter. *Second Row:* Tony Woodsum, Carol Winchester, Bonnie Young, Claire Wischhusen, Kathy Wilkie, Sandy Williamson, Robert Wilson. *Third Row:* Richard Winter, Jay Wilson, Bruce Wright, Richard Zani, Brian Zuerndorfer, Mr. Capone. *Fourth Row:* Peter Zisson, Don Worthington, Lindsay Witthus, Andy Wilson, John Williams.

C-2

First Row: Fran Zieman, Claire White, Ellen Winkler, Nancy Willson, Jeanette York. *Second Row:* Sarina Zaffiro, Polly Wood, Lisa Yaffee, Carolyn Wright, Christie Wilkinson. *Third Row:* Brian Wilson, Mallory Zieman, Peter Yakutis, Andy Youngren, Ronald Wiener, Leslie Winston. *Fourth Row:* Larry Zelikoff, Martin Zartarian, David Whitney, Chuck Wyman, John Zvara, Wayne Yablonski. *Absent:* Greg White, Bill Whitehead, Cheryl Williams, Bill Zorn.

CLASS OF 1970

CLASS OFFICERS—*Seated:* Harry Brown, Treasurer; Martha McNamara, Secretary. *Standing:* Steven Osborn, President; Mr. Southwick, Advisor; Mr. Buck, Advisor; George Doucette, Vice-President.

Being a junior is finally achieving the status of an upperclassman. It is being separated into three units in two different buildings, and having as our one goal unification of the class. It is the anticipation of our first Prom, the happiness and self-confidence of our newly acquired driver's license, and the self-satisfaction of an expanded Prefect System, giving us honor studies and the absence of teachers patrolling our lunchrooms. It is pride, for our scholars, student leaders, advisors, and varsity letter-winning athletes —who will make our teams the best in the Middlesex League next year. It is the year we begin to think about our post-graduate plans and experience for the first time the sweat and tears of College Entrance Exams. It is the year for chemistry, hard teachers, and trying to learn about five centuries of American history in approximately 145 hours. The junior year is one of growing maturity, accomplishment, and fun.

HOMEROOM REPRESENTATIVES—*First Row:* Jill Gilpatrick, Diane Black, Margo Sherman, Adrienne Cusolito, Eileen Cataldo. *Second Row:* Leslie Bonini, Gari Grant, Sue Meller, Barbara Lundberg, Cheryl Neal, Tina Jones, Katy Bryant, Van Harris. *Third Row:* Ed Simeone, Steve Adley, Dick Casey, Jamie Katz, Andy Jick, Tom Battin, Mike Burns.

First Row: Chickie Knobel, Linda Maranian, Linda DeFelice, Paula Dyer. *Second Row:* Kathy Flynn, Connie Owen, Cheryl Wein, Margaret Irwin, Kathy McSweeney, Cathy Healey. *Third Row:* Jeremy Nissel, Frank Procopio, Steve Savage, Charlie Thornhill.

E-2

First Row: Janet Baum, Joan Bacigalupo, Louise Antognoni, Marianne Belcastro, Sheryll Albertine, Nancy Allen. *Second Row:* Herbert Benjamin, Gary Abrams, Steve Adley, Tom Battin, Don Anderson, Ron Amicangelo, Mark Abkowitz, Mr. Hofmann. *Third Row:* James Barrington, Noel Anderson, Mark Anderson, Ken Aalerud, Roy Andersen, Robert Amiro, Allan Aselta.

E-2

First Row: Margaret Barton, Betty Andelman, Virginia Batson, Judith Belt, Betsy Bayliss, Carol Bacon. *Second Row:* Robert Becker, Linder Alterson, Gale Batchelder, Marguerite Bateson, Deborah Arch, Warren Acker, Mr. Harunk. *Third Row:* Hisato Adachi, Rich Barret, Jeff Alpert, Steve Ambrose, David Adams. *Fourth Row:* John Avery, David Appleman, Doug Allen, John Bailey, Chris Anschuetz, John Arciprete. *Absent:* Nancy Baltz, Debbie Barons.

F-21

First Row: Joanne Breitmaeir, Betty Ann Bernstein, Sue Bradley, Debby Bogosian, Sandy Boodman, Judy Biggs. *Second Row:* John Brooks, Ann Bonasera, Alison Birch, Jean Black, Leslie Bonini, Debby Bode, Diane Benoit, Beth Briana, Diane Black, Rita Bresnihan, Mr. Gralla. *Third Row:* Al Booth, Peter Brazil, Alan Bramhall, Charley Boselli, Richard Blackwell, Rodger Berkowitz, Jeffrey Borish, Michael Bloom, Harry Brown. *Fourth Row:* John Bille, Michael Berchtold, John Bresnihan, Rich Bonfillo, Steve Boese, Gary Bettencourt, Jeff Bensky, Eugene Bewig. *Absent:* Diane Boyington, Gayle Braunfeld.

F-22

First Row: Nancy Buttlar, Lois Brown, Marcia Carine, Pat Brown, Katy Bryant, Janet Campbell. *Second Row:* Maureen Busa, Pam Burgess, Jeff Brudnick, Mike Byrnes, John Butler, Susan Byers, Gail Burns, Mrs. Wager. *Third Row:* Tom Buckley, Robert Butler, Bill Brown, Martin Cahn, Jay Campbell, Clay Campbell. *Absent:* Margaret Bryant, Kathy Byrne, Elaine Campbell.

F-23

First Row: Eileen Cataldo, Joyce Cody, Linda Carr, Elaine Carlson, Cindy Carlson, Pat Churchill. *Second Row:* Marsha Clarke, Debby Carota, Jackie Choate, Mark Cavanagh, Eric Clarke, Michael Cochran, Mary Carney, Lawnie Carr, Mrs. Tilton. *Third Row:* Robert Cianci, Tom Clear, Brian Clark, Norm Carlson, Andrew Clerkin, David Chastain, Dick Casey. *Absent:* Christine Chatel, Peter Cook.

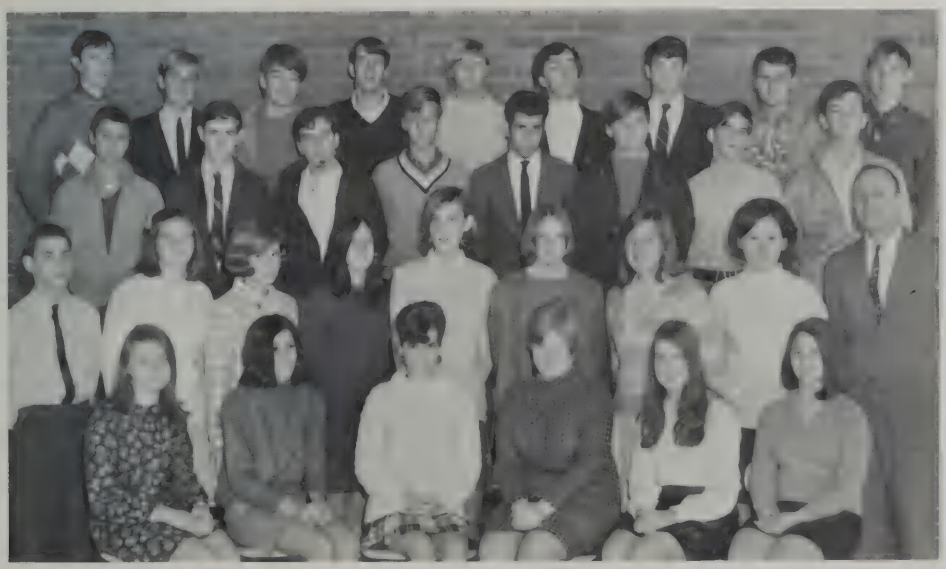

F-24

First Row: Adrienne Cusolito, Linda DeFelice, Theresa Delfino, Debby Dalrymple, Marsha Craig, Mary Degratzia. *Second Row:* George D'Abbrccio, Jo Anne Delaney, Andrea Colrtta, Ellen Degan, Betty Connors, Marilyn Currier, Ann Cupp, Janet Craig, Mr. Brook. *Third Row:* Dave Collins, Steve Corr, Bill Dennis, Frank Dearborn, Dennis Daru, Bucky Collins, Bill Corkum, Bob Costello. *Fourth Row:* Bruce Corsetti, Richard Condike, Chris Collins, Peter Cook, Paul Costello, Steve Crafts, Brian Connolly, Mark Davidson, Bob Dean. *Absent:* Laura Colman, Holly Davis, Joseph Curra.

F-25

First Row: Tina DiBartolo, Paula DinCecco, Linda Drury, Anne Elden, Gail Dias, Sue D'Entremont. *Second Row:* Al Dubin, John Ennis, Kathy Dolbear, Andrea Dudley, Kathy Donnelly, Cathy Doran, Paula Dyer, Pam Dyer, Jim Enterkin, Paul Elliot. *Third Row:* Mike Dirocco, Peter Erines, David Drake, Mark Doughty, Jon Essley, Leonard Euart, Dan Dobbie, Mr. Shea. *Fourth Row:* Charles Durkin, Roger Estey, Peter Dussik, Jack DiLuna, Miles Dudley, Dan Diperna, James Donovan, George Doucette. *Absent:* Pat Doran, Deryl Durkin, Peter Eleftherakis, Laura English, Allan Estes.

F-26

First Row: Jean Fradette, Maureen Garrity, Sue Gallagher, Patty Garrity, Sue Fobert, Kathy Flynn. *Second Row:* Frank Flaherty, Kerry Gallagher, Diane Zeller, Lynne Wimberly, Pat Forrester, Sue Gary, Leslie Evans, Janice Foster, Mr. Wilgoren. *Third Row:* Mark Franceschi, Vladimir Fedus, Paul Fouhy, Jeff Freitas, Rod Fisher, Mat Filipowski, David Feinberg, Gavin Franklin. *Absent:* Barbara Forsberg, Ann Fowle, Deborah Fritsch.

F-27

First Row: Joyce Gorson, Pat Gibbons, Jean Graf, Jill Gilpatrick, Diane Greig, Francis Grant. *Second Row:* Mr. Adams, Maureen Gillis, Marcia Goodman, Gari Grant, Valerie Graham, Pat Gildea, Sharon Graham. *Third Row:* Julius Gilden, Don Grayson, Lance Glasser, Jim Gould, Don Grace, Eddy Gilbert, Bill Glenn, Paul Gricci. *Absent:* Dana Gillis, Janet Glover, Myrna Goldman.

F-28

First Row: Cathy Groll, Ruth Harlow, Susan Halfman, Barbara Haven, Jean Hangstefer, Linda Handman. *Second Row:* Kathy Healey, Chris Hamilton, Linea Hagman, Diane Hamblen, Betsy Gunzelman, Van Harris, Kathy Harrigan, Karen Hall, Barbara Gryboski, Miss Bvjnievicz. *Third Row:* Paul Haywood, Ralph Guditz, Peter Harvell, Rich Harrington, Kevin Hartford, Dave Handrick, Tom Hartery, Peter Grossimon. *Fourth Row:* John Harwood, Jay Harris, Dave Guthe, Ed Hatch, Bill Heiligmann, Rich Hatfield, Terry Hayes, Kevin Guernsey. *Absent:* John Groden, Robert Hall, Diane Haywood.

F-1

First Row: Ellen Huoppi, Diane Iodice, Angela Ianazzi, Terry James, Chris Henry, Janet Hutchins. *Second Row:* Caroline Hosken, Nancy Howe, Beth Hemeon, Leslie Horner, Pat Heinrich, Stephanie Jackson, Sandy Hopwood, Lois Hodgdon, Margaret Irwin, Miss Lidback. *Third Row:* David Jeanette, Richard Heller, Andy Jick, Eric Huoppi, Ron Henderson, Bob Humphreys, Marc Horowitz, Ed Jackman, Mark Jenkinson. *Absent:* Tom Henderson, Tom Holton, Rodney Hopwood, Robert Ives, Steve Jackson.

F-2

First Row: Carolyn Knobel, Sue Kestler, Pam Kelly, Phyllis Kearney, Lisa Kanter, Karen Khachadorian, Janet Kling, Karen Krikorian. *Second Row:* Ann Jones, Lisa Lannquist, Debbie King, Tina Jones, Maureen Kiley, Jean Kinnard, Nancy Krevis, Ann Killefer, Nancy Kitching, Kathy Keegan, June Jordan. *Third Row:* Karen Lannan, Nancy Julin, Sue Larrabee, Sue Johnson. *Fourth Row:* Ed Johnson, Roger Klare, David Johnson, Mike Kaplan, Bill Koning, Peter Lanman, Rick Krinov, Peter Krag, Mr. Cortner. *Fifth Row:* Arthur Koutoudakis, David Kelly, Ed Keren, Bob Kent, Garry Lannquist, Jamie Katz, John Laurendeau, Alberto Jimenez, John Kealey. *Absent:* Carl Johnson, Jim Johnson, Gerald Jones, Kathy Kelly, Dave Kent, Bill Kerrigan, Charles Leach.

G-112

First Row: Cynthia Margolskee, Judith Lebow, Wendy Levy, Helen Mann, Karen Lorentzen, Janet Mahoney. *Second Row:* Marc Lindman, Deborah Marlowe, Laurie Manter, Barbara Lundberg, Jane Little, Debbie Long, Linda Maranian, Mr. Bagley. *Third Row:* Roy Lentini, Donald MacGillivray, Gary Lucas, Steve Lovett, John Marcy, Marc Lundy, Herbert Linnell. *Fourth Row:* Paul Lingane, Robert Lewis, Patrick Luhrs, Robert MacDonald, Edwin Manter, Andrew Marcus, Bruce Lyon, Steve Mabee. *Absent:* Howard Letovsky, Kerry Lowry, Geoffrey Lull, Bob MacEwan, Kristie Mahnken, James Marasa, Carol Margosian.

G-114

First Row: Kathleen McSweeney, Wendy McCloskey, Margaret McBride, Martha McNamara, Pat McManus, Margaret McDonald. *Second Row:* Bonnie Meier, Sherrie McAlduff, Elaine McNamara, Mary Miley, Janet McLaughlin, Mary Ellin Martin, Susan Meller, Kathleen Mason, Cindy Miller, Christine Monahan, Miss Lydon. *Third Row:* Lisa Marlowe, Michael Morian, Robert McGrory, David Mazza, James Mitchell, Bill Marshall, Lawrence Melanson, John Moran, Susan Moran. *Fourth Row:* Douglas May, Patrick McCauley, Bill McGrath, Wayne McConnell, Peter McCarron, Robert Molloy, Richard Moore, Steve Miller. *Absent:* Virginia McGovern, Jerry McGrath, John Meehan.

G-115

First Row: Nancy O'Neil, Ruth Morrison, Roberta Natanson, Judith Murphy, Nancy Orsillo, Maureen Noonan. *Second Row:* Nancy Nicoll, Kathy Nordahl, Barbara Oliver, Cheryl Neal, Mary Murphy, Lisa Nowlin, Anne Northup, Rachel Myerson, Mrs. Faulkner. *Third Row:* Nancy Nolan, Christopher Morrison, William Murray, Ken Mosea, John Murray, Denis Morse, Jeremy Nissel, Linda O'Neil. *Fourth Row:* Thomas Olson, Robert Ohlin, Mark Murphy, Joseph O'Leary, Steve Morrill, Michael Nich, Glen Morrison. *Absent:* Paul Nichols, Robin Nowell, Marguerite Ofria, Janet Olivia, Steve Osborn.

G-117

First Row: Susan Pennini, Miriam Perlmutter, Joanne Papanek, Anna Marie Pasciuto, Sarah Phinney, Stephanie Pecor. *Second Row:* Ellen Peterson, Betty Ann Pahigian, Connie Owen, Doreen Porretti, Nancy Peterson, Marcia Politi, Donna Peeler, Paulette Owens, Jill Pollack, Mrs. Finnie.
Row: Lee Pappas, Marc Osborne, John Pfeil, Robert Perry, Alan O'Shaughnessy, Thomas Payne, Doug Parham, Rocky Pinckney, Bruce Petschek, Ken Patterson. *Fourth Row:* Steve Packard, Gerald Petringa, Andreas Pfister, Bill Page, Michael Penny, Bruce Owens, Peter Plasse, Thomas Phelan. *Absent:* Kerry Peden, Timothy Phelan.

G-119

First Row: Carol Powers, Lorraine Quinn, Susan Raciti, Cynthia Robbins, Linda Richter, Edna Rindner, Ilse Prevot, Carol Raposa. *Second Row:* Pamela Roberge, Susan Prentiss, Marie Rheum, Margaret Potter, Patricia Roecker, Beverly Rich, Sharon Pratt, Miss Lewis. *Third Row:* Linda Roberts, Steve Richie, Frank Procopio, Jonathan Reckard, Donald Reid, Jeff Robinson, Peter Rolashevich, Anita Quinlan. *Fourth Row:* Steve Regan, Peter Recka, Charles Ring, Michael Renkas, Philip Potzka, Mark Potter, Jonathan Raper. *Absent:* Kathy Porter, Amy Pullen, Brian Quinlan, Jean Robinson.

G-123

First Row: Donna Samuel, Ronnie Seliksen, Margaret Sherman, Connie Romano, Lori Jean Scurto, Elizabeth Sanford. *Second Row:* Philip Sandler, Stephen Savage, Martha Shannon, Barbara Rutter, Ann Rumasuglia, Carol Shelmire, Steven Shapiro, David Rooney, Mrs. Perlis. *Third Row:* Clyde Sanadi, Gordon Schatz, Steven Savchuk, Louis Sartori, Gary Schuler, Robert Sampson, Thomas Rosa, Steven Sack. *Fourth Row:* Nicholas Saakvitne, Scott Ross, Robert Ryder, Mark Salza, Roy Russell, Peter Schragle, Lawrence Rudwick, John Samiotes. *Absent:* Elizabeth Ronchetti, April Rushton, Betty Anne Sahatjian, Rhonda Schwartz, Susan Scott, Kathryn Servente.

G-126

First Row: Maria Silvestro, Kathy Spiers, Stephanie Stringos, Mary Stohn, Pamela Stone, Gail Souza. *Second Row:* Cha Min Tang, Ann Stakutis, Joan Spergel, Rosemary Simcox, Judy Stroum, Leslie Starter, Rose Sutterlin, Meryl Tack, Cheryl Stugles, Mr. Halsted. *Third Row:* Dave Taenzer, Chuck Shoemaker. *Fourth Row:* Thomas Skinner, Ed Simeone, Richard Smith, John Sullivan, Morrison Smith, Rickey Tempesta, Stan Smith, Steve Spellenberg. *Fifth Row:* Dan Sullivan, Dave Sutherland, Bill Siegel, Joe Sullivan, John Shine, Eric Small, Barry Stavro, Mark Stinchfield. *Absent:* Andrea Strout, Janice Talmage.

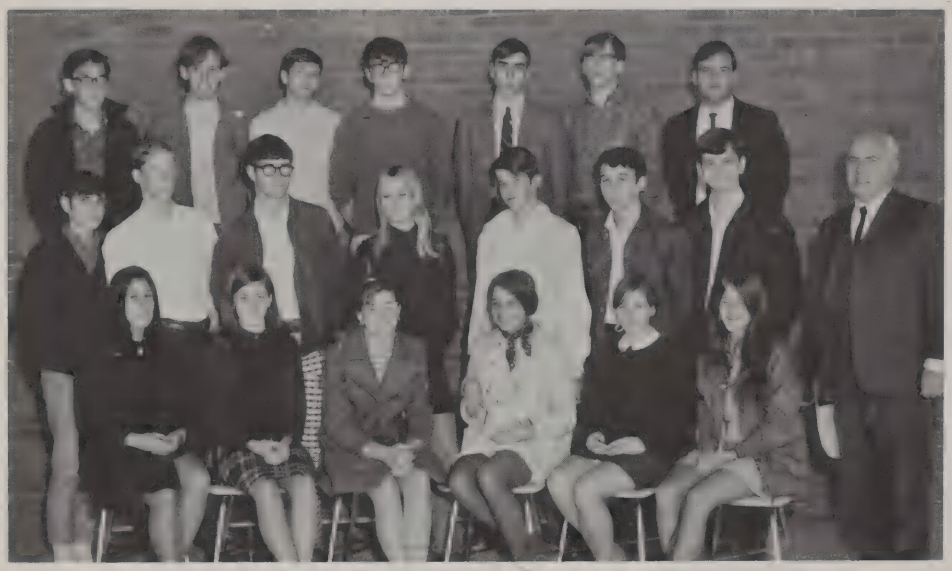

G-22

First Row: Donna Viscuglia, Wendy Trenholm, Beth Turner, Julja Trovato, Debbie Trask, Barbara Terkanian. *Second Row:* Charles Thornhill, John Tocci, Peter Viano, Sue Vining, Robert Tucker, Peter Terry, Dave Torci, Mr. Flynn. *Third Row:* Gordon Thomas, Doug Trueblood, Don Tufts, Robert Thompson, Bill Urquhart, Cliff Tucker, Paul Trunfio. *Absent:* Mike Thambash, Mary Tocio, Walter Toomey, Robert Tweedy.

G-2

First Row: Dianne Zani, Yunghi Wagner, Rachel Weiner, Margerite Ofria, Chris Weller, Alison Wade, Brooksie Wells, Eileen Volpicelli. *Second Row:* Mr. Boynton, Anthony Wang, Cynthia Wheatly, Catherine Weymouth, Janice Wentzell, Katherine Wolfe, Laura Wilderoter, Judith Wang, Dorothy Watson, Rodger Wilson, Miss O'Conner. *Third Row:* Rodger Witthus, Alan Worth, Lois Willoughby, Jeanne Woodward, Barbara Warner, Linda Wilkinson, Sarah Wiltshire, Deborah Waldron, Pamela Williams, Mark Ward. *Fourth Row:* Jeffrey Wallens, Brad Williams, Craig Wischhusen, John Whitney, Donald Whitcomb, Herbert Zelikoff, Charles Watts, Glenn Wong. *Absent:* David Ward, Cheryl Wein, Sharon Weiss, Michael White, Lynne Wimberly, Anne Wisotzky, James Woods, Peter Yeomans, Shirley York, Debby Young, Dianne Zeller.

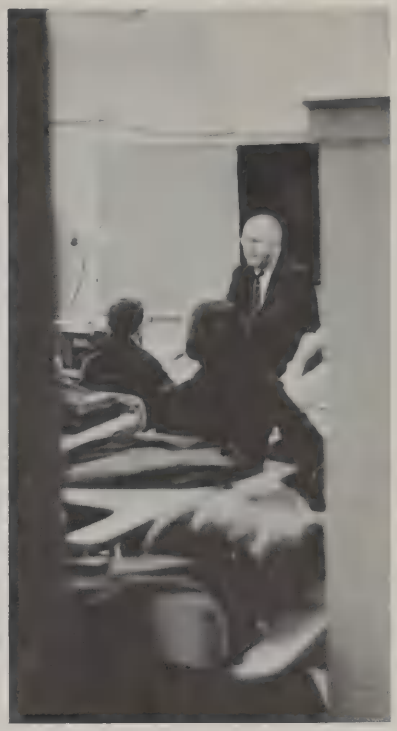

SENIORS

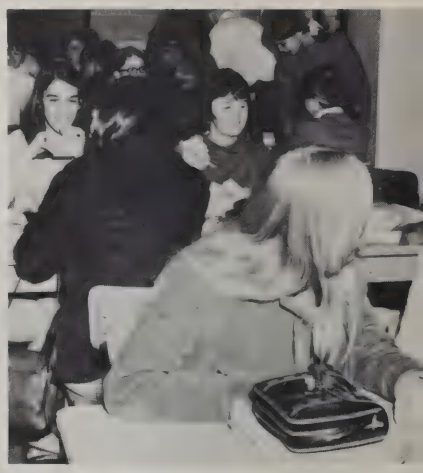

we are sixty-nine

we have studied
taken tests
succeeded
failed
and learned to try again
together

we have fallen in love
we've been hurt
and consoled

it's just about over now
we were . . .
no, we still are
and always will be
LHS, class of sixty-nine

THE CLASS OF 1969

Although your class came to us in the second year of our occupancy of the new buildings and the use of the unit organization, there are many important firsts that you have seen in your four years at Lexington High School. You were the first class to be scheduled by computer, and the first to receive report cards prepared by the data processing center. In your freshman year, 1965-1966, Units H and J were first opened. The seniors in Units G and H that year shared the building with 300 Lilliputian 8th graders in Unit J, and with a growing horde of time-shared computer bugs who managed somehow to live in Room 8. In that year, Lexington youth made their appearance on national television from what many of us felt was a very narrow and distorted viewpoint. Your performances in athletics, dramatics, music, math competition, student government, and in a growing variety of student government, and in a growing variety to student activities and services have successfully refuted the false emphasis of that documentary.

During your four years at Lexington High School you have seen much curriculum development, including the addition of new courses, and the increased opportunities for participation in independent study and small group seminars. Extra curricular activities and athletics have expanded in response to increased interest. Your class has played a major role in reshaping our Student Government Organization and has displayed leadership in fostering student responsibility. Classes to follow will have many innovations and precedents for which to thank the Class of 1969.

For these and many other contributions and triumphs, you will be remembered, honored, and sorely missed by faculty and underclassmen. Best wishes to each of you for an interesting and fulfilling future.

Charles C. Johnson
Principal

BRUCE BRYANT
President

DAVID MATTHEWS
Vice-President

BRUCE BRYANT, *Butch,* 382 Concord Ave.; Senior Class President; Football; Wrestling; Chorus . . . Likes Sports . . . Wants to go on to college.

DAVID MATTHEWS, *Dave,* 10 Oxbow Rd.; Senior Class Vice President; Football; Hockey; Baseball; SGO . . . Likes to think . . . Hopes to be a lawyer.

DEBORAH KELLY, *Debbie,* 9 Berwick Rd.; Senior Class Secretary; SGO, Executive Board; Head Majorette; Ski Club; Lacrosse; Junior Prom, Chairman . . . Likes to ski, teach retarded children . . . Wants to major in special education.

ANNE PATRICIA CRONIN, 14 Utica St.; Junior and Senior Class Treasurer; SGO; Band; Ski Club; Modern Dance Club; Cheerleader; Leader Corps; Lacrosse; Varsity Club; Y.E.S., Chairman, Executive Board . . . Likes swimming, tennis, skiing, working with younger children . . . Would like to be an elementary school teacher.

DEBORAH KELLY
Secretary

ANNE CRONIN
Treasurer

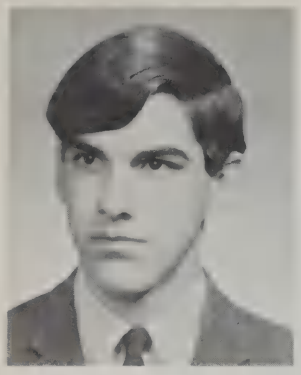

STEVEN ABEL

CHARLES ABRAHAM

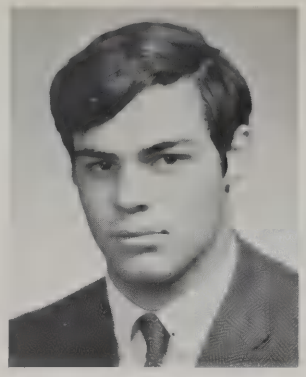

ROBERT AIKEN

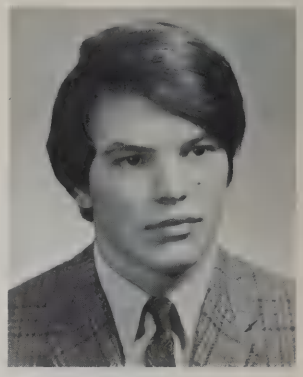

ROBERT ALAN

DONALD ALBERTINE

LYNNE ALBERTS

HARRY ALLEN

CAROL ANDERSON

STEVEN ABEL, *Steve*, 4 Abernathy Rd.; AFS; Work Study Program; Junior Prom . . . Likes science, flying . . . Hopes to enter some field of science.

CHARLES LEONARD ABRAHAM, *Charlie*, 19 Douglas Rd.; Soccer; Ski Club; Band; Brass Choir . . . Likes model airplanes, playing the trumpet . . . Hopes for a career in conservation.

ROBERT AIKEN, *Beard*, 7 Revolutionary Rd.; Football; Wrestling; Gymnastics; Varsity Club; Leader Corps . . . Likes sailing, skiing, surfing, parties, having a good time . . . Hopes to sail around the world, be in the Navy, be a physical education teacher.

ROBERT ALAN, *Bobby*, 242 Grove St.; Likes working on cars . . . Wants to be rich.

DONALD ALBERTINE, *Albo*, 40 Taft Ave.; Hockey . . . Likes cars, water skiing, bowling . . . Wants to go on to college or go into some kind of trade.

LYNNE ALBERTS, 1308 Mass. Ave.; Senior Play, Publicity Chairman; SGO; Band; AFS; *High Spot*; Yearbook; Ski Club; Port Washington Exchange . . . Likes skiing, sailing . . . Hopes to major in political science and then go into government work.

HARRY ALLEN, 257 Marrett Rd.

CAROL PATRICIA ANDERSON, 73 Paul Revere Rd.; FSA; Basketball; Softball . . . Likes horseback riding, parties, motorcycles, swimming, skiing, dances . . . Wants to be a good secretary, wife, and mother.

DIANE ANTONUCCI, 16 Green La.; Likes archery, swimming, water skiing, skating, collecting stamps, football games . . . Wants to become a secretary.

HARRON APPLEMAN, 164 Wood St.

ROBERT ARMSTRONG, *Barney*, 7 Homestead St.; Would like to get a motorcycle, fix it all up, and put it on the road.

SUSAN ARNOLD, *Sue*, 11 Ledgelawn Ave.; Gymnastics; Photography; SGO; Ski Club; Junior Prom; Y.E.S. . . . Likes skiing, sewing . . . Hopes to become a dress designer or fashion coordinator.

ELIZABETH ASCHER, *Liz*, 31 Maple St.

JOHN ASSELTA,, 485 Concord Ave.; . . . Likes skiing, cars, hunting, horror shows, boats, drag racing . . . Wants to become a lawyer.

DIANE ANTONUCCI

HARRON APPLEMAN

ROBERT ARMSTRONG

SUSAN ARNOLD

ELIZABETH ASCHER

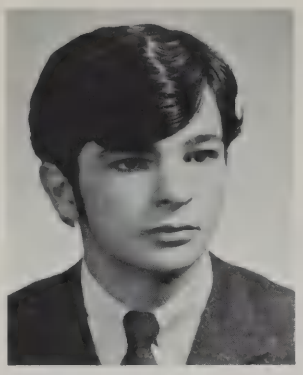

JOHN ASSELTA

DEBORAH BABCOCK

SUSAN BAILEY

DEBORAH JO BABCOCK, *Debbie*, 304 Emerson Rd.; AFS; Art Club; Chorus; *Camelot; South Pacific;* Senior Play; Yearbook; Folk Club . . . Likes art, music, basketball, tennis, horseback riding, working with people, writing, bowling . . . Wants to get married and raise a bunch of good looking kids; considering a nursing school.

SUSAN BAILEY, *Suse*, 48 Coolidge Ave.; Drama Club; Creative Writing; Chorus; *Camelot; Folio*, Editor; *High Spot*; Concert Choir . . . Likes to play guitar, write, doodle, ski, sail . . . Wants to write the "great American novel."

CHERIE BALAZY, *Cher*, 69 Bedford St.; Ski Club; Young Moderns; Basketball, Field Hockey; Senior Play; Senior Prom; Spanish Club . . . Likes swimming, tennis, surfing.

LINDA BALDWIN, 24 Deering Ave.; SGO; *High Spot*, Editor; Leader Corps; Port Washington Exchange; Field Hockey . . . Likes swimming, sports, piano, water skiing, popcorn, the ocean, big cities, traveling . . . Hopes to go to college and major in math or science.

KENNETH BALON, *Ken*, 24 Stimson Ave.; Soccer; Track; Baseball; Varsity Club . . . Likes pop music, playing sports . . . Hopes to "Make a

SANDRA BANE, 28 Sherburne Rd.

SUSAN M. BAROWSKI, *Sue*, 7 Hamblen St.; Likes horseback riding, dogs, cars, baton, hair-styling, art . . . Hopes to be a hairdresser or go to art school and get married.

STEPHEN J. BAUM, *Steve*, 4 Wright St.; Football; Wrestling; Golf Club; Ski Club; Varsity Club; Y.E.S. . . . Likes to play sports, hang around . . . Hopes to be an electrical engineer.

ELISABETH A. BAYLE, *Crocker*, 6 Stratham Rd.; AFS; French Club; *Folio.*

ELLEN JO BAYLISS, *EJ*, 92 Adams St.; SGO; Y.E.S.; *High Spot;* METCO Club; Junior Prom . . . Likes art, playing piano, creative writing . . . Hopes to be a flaming success in whatever she decides to do, and to own a Ferrari.

BRUCE BEAL, 22 Bryant Rd.; Chorus; Concert Choir; Track; Football; Junior Prom, Chairman; Varsity Club.

JEAN ALLISON BELDING, 106 North Hancock St.; Likes writing, art, philosophy of religion, cooking, modeling . . . Would like to write and illustrate philosophical essays or become a psychologist.

CHERIE BALAZY

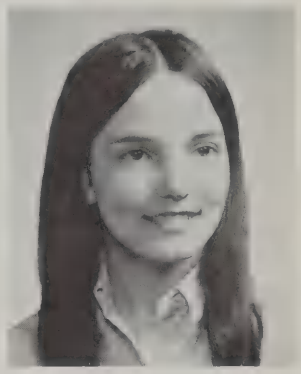

LINDA BALDWIN

KENNETH BALON

SUSAN BAROWSKI

STEPHEN BAUM

ELLEN JO BAYLISS

BRUCE BEAL

JEAN BELDING

NANCY BELLINO, 84 Bow St.; FTA; Conservation Circle; Senior Prom . . . Likes tennis, rollerskating . . . Hopes to become an elementary school teacher.

BRUCE BENKLEY, 35 Whipple Rd.; Soccer; SGO; Varsity Club; Gymnastics; Leader Corps; Junior, Senior Proms . . . Likes sports, Biology, surfing, swimming . . . Hopes to excell in whatever he chooses to do.

ROBERT A. BENOIT, *Bob*, 2 Morris St.; Likes water sports, skin diving, water skiing.

CAROL BERKOFSKY, 10 Fesenden Way; Folk Club; Chorus; Drama Club . . . Loves to sew, knit, travel, write poetry, smile, read . . . Hopes to be a social worker, a psycho-therapist, or to study different religions.

ROBERT BERTIN, 116 Concord Ave.; French Club; Biology Club; Tutor; NHS . . . Likes photography, skiing, golf . . . Hopes to be a research biologist.

DAVID BESECKER, *Bee*, 8 Eastern Ave.; Soccer; Basketball; Baseball; Varsity Club . . . Likes parties . . . Ambition: party pooper.

ROBERT BEVINGTON, *Bev*, 130 Marrett Rd.; Likes sports . . . Hopes to graduate from college.

SHEILA BINNIE, 68 Harding Rd.; Field Hockey . . . Likes art, working with animals, outdoor activities . . . Hopes to receive a degree in art or become an airline stewardess, live life to the fullest extent.

LESLIE BIRCH, 7 Cutler Farm Rd.; Ski Club; Tennis; Cheerleader; Y.E.S.; Junior Prom, chairman; Basketball . . . Likes working with people . . . Ambition: great humanitarian.

TERESA BLAKE, *Terry*, 4 Wachusett Circle; AFS; Chorus; SGO; Ski Club . . . Likes to sail, swim . . . Hopes to work in special education.

STEPHEN BOLSTER, *Bulgie*, 30 Valley Rd.; Baseball; Band; Orchestra; Concert Choir, *Camelot;* Chorus . . . Likes sports, music . . . Hopes to learn how to do something worthwhile.

EUGENE BOMBARA, *Savage Sam,* 10 Holmes Rd.; Football; SGO; Leader Corps . . . Likes to invest in stocks . . . Hopes to go into landscape architecture.

NANCY BELLINO

BRUCE BENKLEY

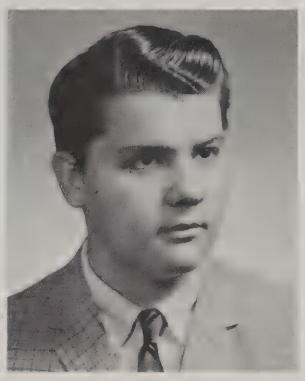

ROBERT BENOIT

CAROL BERKOFSKY

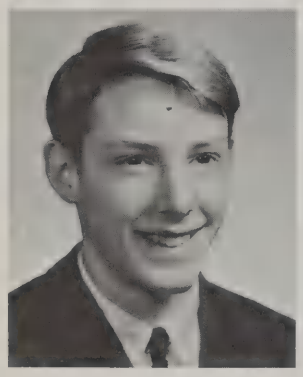

ROBERT BERTIN

DAVID BESECKER

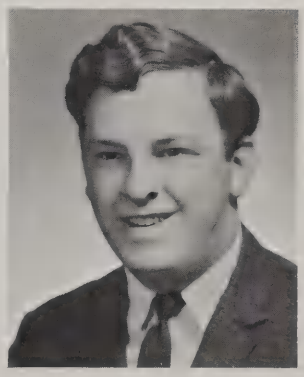

ROBERT BEVINGTON

SHEILA BINNIE

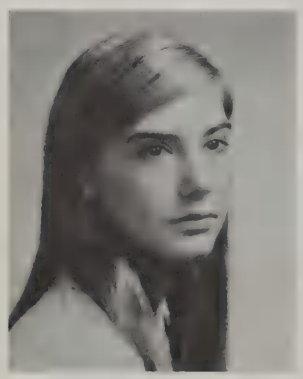

LESLIE BIRCH

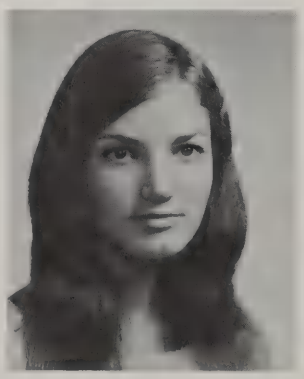

TERESA BLAKE

STEPHEN BOLSTER

EUGENE BOMBARA

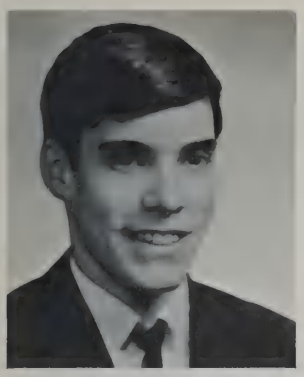

JOHN BONASERA

ROBERT BOND

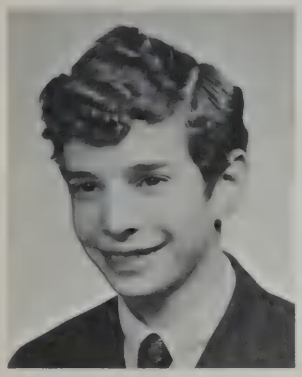

MATTHEW BONN

MARY BOUGHTON

JOHN BONASERA, *Jackie*, 24 Theresa Ave.; Electronics and Radio Club; Chess Club; Outing Club . . . Likes camping, mountain climbing, swimming, archery, fishing, hunting . . . Hopes to become a scientist.

ROBERT BOND, *Rob*, 6 Demar Rd.; Basketball; Baseball; Varsity Club SGO; Sophomore Class President; *High Spot.*

MATTHEW BONN, *Matt*, 106 Kendall Rd.; Math Team; Ski Club; *Echo; High Spot;* Yearbook; Chess Club, Radio Club . . . Likes photography, skiing, water skiing, sailing, motorcycling . . . Hopes for a Ph.D. in Math or Physics.

MARY ELIZABETH BOUGHTON, *Libby*, 56 Robbins Rd.; Leader Corps; French Club; French Play; Ski Club; Dance Club . . . Likes tennis, sailing, skiing, modern dance . . . Wants to go to college.

DANIEL BOULEY, 37 Webb St. . . . Likes anything.

DIANNE BOVA, 25 Emerson Gdns.; Yearbook; Senior Play; French Club; AFS; Y.E.S.; Leader Corps; Library Aide; Spanish Club . . . Likes tennis, skiing . . . Wants to teach French, Spanish or be an interpreter.

LAURELANN BOWKER, *Laurel*, 172 Mass. Ave.; Chorus; Library Aide; FTA . . . Likes cooking, stamp collecting . . . Wants to be an elementary school teacher.

BRIAN BOYD, 4 Oxbow Rd.; Gymnastics . . . Likes snow skiing, rebuilding "big" Buicks, water skiing, boating . . . Wants to become an airplane pilot and live in Australia.

DONALD BOYD, *Donnie*, 47 Hancock St.; Gymnastics; Soccer; Varsity Club, executive board . . . Likes to play chess . . . Wants a career in the army.

WILLIAM BOYINGTON, *Bill*, 185 Lincoln St. . . . Likes fishing, hunting, surfing . . . Wants to go to college.

DEXTER BRANCH, 91 Grant St.; Band; Orchestra; Baseball, manager . . . Wants to major in liberal arts.

STANLEY BREHM, *Stan*, 14 Parker St.; AFS; Ski Club; Outing Club; Tennis . . . Likes skiing, sailing . . . Wants to major in social science.

DANIEL BOULEY

DIANNE BOVA

LAURELANN BOWKER

BRIAN BOYD

DONALD BOYD

WILLIAM BOYINGTON

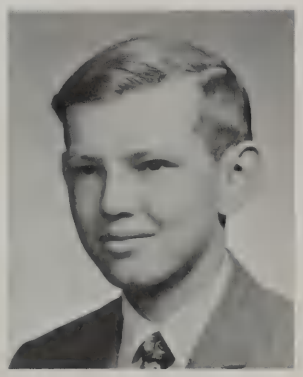

DEXTER BRANCH

STANLEY BREHM

STEVEN BREITMAIER

CLAIRE BRIANA

RUTH BRODERICK

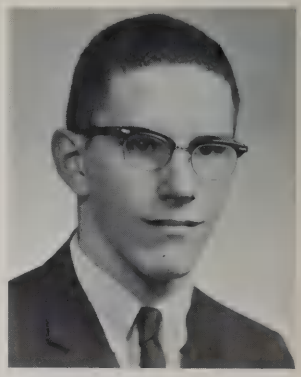

G. STEVEN BROWN

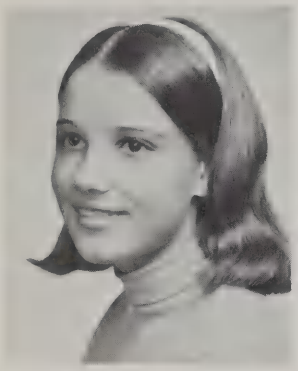

SUSAN BROWN

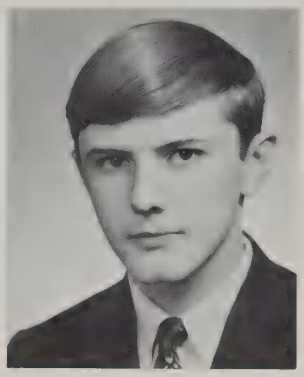

JEFFREY BRYAN

WENDY BUCK

LORRAINE BUDREAU

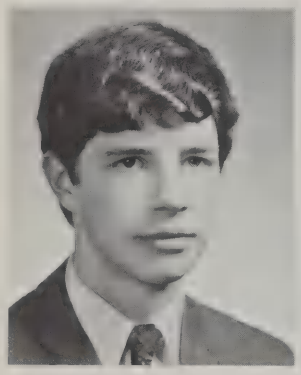

MICHAEL BUIVID

DONNA BURKE

ALAN BURTON

DENNIS BUSA

STEVEN BREITMAIER, *Steve*, 8 Minola Rd.; Basketball, Co-captain; Rifle Club . . . Likes to hunt . . . Wants to major in science.
PETER BRESLIN, 2883 Mass. Ave.
CLAIRE BRIANA, 29 Hathaway Rd.; AFS; FTA; Varsity Club; Chorus; Cheerleader; Yearbook, Editor . . . Likes swimming sailing, sewing, skating, cooking . . . Wants to be a high school teacher.
RUTH BRODERICK, 1 Barrymeade Dr.; SGO; Ski Club . . . Likes sewing, skiing . . . Wants to attend college and perhaps take up design.
G. STEVEN BROWN, *Keys*, 17 Fairoaks Dr.; Cross Country; Track; Varsity Club; Audio-Visual, Director; Library-Aide . . . Likes philately, numistics, photography . . . Wants to become a Certified Public Accountant.
SUSAN BROWN, *Buckwheat*, 3 Demar Rd.; Chorus; Junior Prom, chairman; Senior Prom; Yearbook, Editor; Cheerleader; *Camelot;* Concert Choir; Y.E.S.; *High Spot* . . . Likes skating, skiing, surfing, swimming, art . . . "The greatest essentials of happiness are something to do, something to love and something to hope for."
JEFFREY BRYAN, *Jeff*, 2 Hilltop Ave. . . . Likes sports, outdoors . . . Wants to become an architect.
WENDY BUCK, 5 Holmes Rd.; Concert Choir; *Echo*; French Club . . . Likes water skiing, music, writing, tennis . . . Wants to be a writer.
LORRAINE BUDREAU, *Lulu*, 4 Old Shade St.; Likes horseback riding, going to drag races . . . Wants to go to business school.
MICHAEL BUIVID, 88 Shade St.; Public Affairs; *High Spot;* Lab Technician; Ski Club; *Echo;* Science Club; Track; AFS; Chorus; Astronomy Club . . . Wants to attend a four year college.
DONNA MARIE BURKE, 5 Frances Rd.; Lab Technician; Chorus; *High Spot;* Band; French Club; Senior Play; Ski Club; Yearbook . . . Wants to become a journalist, public relations.
ALAN BURTON, 22 Phinney Rd.; Likes to study reptiles . . . Wants to become a zoologist.
ANNA BUSA, 41 Hillcrest Ave.

DIANNE BUTTRICK

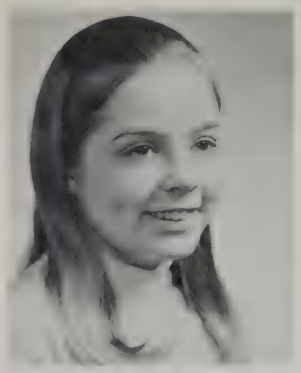

JOANNA BUTTS

PATRICIA BYRNE

HERBERT CABRAL

ROBERT CAFARELLI

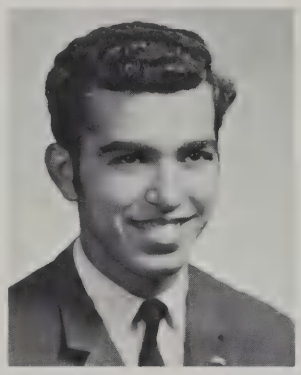

LEVENT CAGLER

LYNNE CAMPBELL

THOMAS CAMPBELL

DENNIS BUSA, *Denny*, 36 Lowell St.; Baseball; Track; Varsity Club . . . Likes to record songs on his made in Japan "Hitachi" tape recorder . . . Would like to major in Biology.

DIANNE BUTTRICK, *Pooh Bear,* 996 Mass. Ave.; Chorus; VA Hospital Volunteer; *Echo* . . . Likes to dry flowers, play guitar, art, poetry.

JOANNA BUTTS, *Buttsie*, 116 Burlington St.; AFS; Chorus; SGO; *Camelot;* Y.E.S.; Port Washington Exchange . . . Likes music, sports, reading . . . Wants to attend a four year college.

PATRICIA BYRNE, *Pat*, 19 Bernard St.; Tennis; Basketball; Glee Club; Chorus; AFS; Potpourri; Concert Choir; Spanish Club; *Echo;* Drama Club . . . Likes piano, tennis, reading . . . Would like to work for the state department and raise a family.

HERBERT CABRAL, *Herb,* 18 Oak St.; Hockey . . . Likes sports . . . Wants to earn lots of money and raise a family.

ROBERT CAFARELLI, *Caf*, 51 Eldred St.; Wrestling; Ski Club; Varsity Club . . . Likes skiing, swimming, cars . . . Wants to go to college.

LEVENT CAGLAR, 6 Parker St.; AFS . . . Likes photography, volley ball, soccer . . . Wants to be a mechanical engineer.

LYNNE CAMPBELL, 260 Marrett Rd.; Y.E.S.; SGO; Junior Prom; Ski Club . . . Ski Club . . . Likes sewing, skiing . . . Wants to become a dental hygienist.

THOMAS CAMPBELL, *Bem*, 16 Lexington Ave.; Ski Club . . . Likes skiing, cars, swimming . . . Wants to go to business college.

CANDACE CANFIELD, *Candy*, 51 York St.; Leader Corps . . . Likes riding, water skiing, figure skating . . . Wants to become an equestrian instructor.

ELLEN CARLIN, 39 Grandview Ave.; *Echo; Folio* . . . Likes writing, art, reading . . . Wants to become an artist.

ERIC CARLSON, *Ricky*, 6 York St.; Yearbook, Editor . . . Likes stamp collecting, playing sports, music . . . Wants to be active in politics.

JOHN CARLSON, 97 Cedar St.; Chorus; AFS; Public Affairs Club; French Club; Ski Club; Golf Team; Soccer . . . Likes stamp collecting, playing sports, music . . . Wants to be active in politics.

CANDACE CANFIELD

ELLEN CARLIN

ERIC CARLSON

JOHN CARLSON

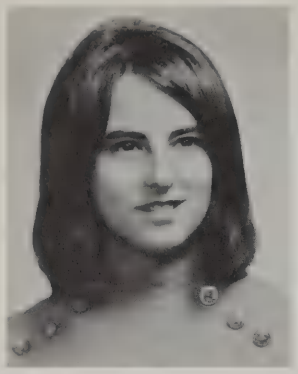

MARGARET CARNEY

BRIAN CARPENTER

ELLEN CARTER

WARREN CASTER

JANINE CATALDO

JOHN CAVARETTA

MARGARET CARNEY, *Marge*, 126 Burlington St.; FSA; Business Service . . . Likes typing, swimming.
BRIAN CARPENTER, *Bry*, 18 Pine Knoll Rd.; Basketball.
JOHN CARRIG, 18 Lawrence La.; Soccer; Swimming; Ski Club . . . Likes skiing, hockey . . . Wants to go to college.
ELLEN CARTER, 1444 Mass. Ave.; Band; Chorus; Drama Club . . . Likes sewing, reading, cooking, swimming, clarinet . . . Wants to become an interior decorator.
WARREN CASTER, 4 Augustus Rd.; Soccer . . . Likes fishing, chemistry . . . Wants to go to college.
JANINE CATALDO, 35 Rindge Ave.; FTA; Young Moderns.
JOHN CAVARETTA, 38 Revere St.
JOANNA CAZDEN, *Jo*, 27 Peacock Farm Rd.; Chorus; Concert Choir; Orchestra; Math Team; *Camelot;* Drama Club; *Echo;* Senior Play . . . Likes sewing, singing, guitar, creative writing, philosophy . . . Would like to go to college, theatre work.
EDWARD CENERIZIO, *Ceno*, 255 Marrett Rd.; Junior Prom; Leader Corps . . . Likes hunting; fishing . . . To become a marine biologist.
JONATHAN CHAPMAN, *Jon*, 6 Patriots Dr.; Hockey; Tennis; SGO; Junior, Senior Prom; Varsity Club . . . Likes water skiing, most sports, parties . . . Wants to be a lawyer.
KAREN CHARDO, 184 Concord Ave.; FSA; Business Services; Conservation Circle; Senior Prom . . . Likes secretarial work, tennis . . . Would like to be a legal secretary.
KATHLEEN CHARLANTINI, *Kathy*, 67 Valley Rd.; Likes sewing, cooking . . . Wants to be a teacher.

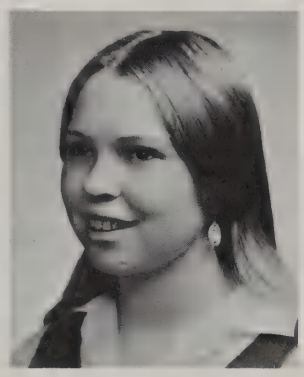

JOANNA CAZDEN

EDWARD CENERIZIO

JONATHAN CHAPMAN

KAREN CHARDO

KATHLEEN CHARLANTINI

ELLEN CHASE

LEE CHASE

LINDA CHASE

DAVID CHERNEY

ELLEN CHASE, 28 Spring St.
LEE CHASE, 111 Burlington St.; Football; Swim Team; Ski Club; Varsity Club . . . Likes skiing, swimming . . . Hopes to become an oceanographer.
LINDA CHASE, 37 Grant St.
DAVID CHERNY, *Dave*, 252 Lincoln St.; Outing Club; FTA . . . Likes swimming, camping, handicraft . . . Wants to become electronics or swimming teacher.
SALVATORE CIANCI, *Sal*, 109 Shade St.; Ski Club . . . Likes cars . . . Wants to go to college.
GREGORY CICCOLO, *the Goose*, 6 Moreland Ave.; Baseball; Basketball; Football; Y.E.S.; Varsity Club; Yearbook . . . Likes auto racing, hunting, dancing, traveling . . . Hopes to become a criminal lawyer.
DONNA CIRIELLO, 4 Stedman Rd.; Young Moderns; Business Services; FSA; Conservation Circle; Senior Prom . . . Likes secretarial work, art.
CHERYL CLARK, *Carmen*, 52 North Hancock St.; Chorus; Concert Choir; Orchestra, President . . . Likes to play and teach oboe, piano . . . Wants to become a musician.
STEPHEN CLARK, *Steve*, 23 Hancock St.; Basketball; Tennis; *High Spot;* Varsity Club; Executive Board; Senior Prom; Yearbook . . . Likes sports, history, politics.
PAUL CLIFFORD, 11 Hilltop Ave.; Leader Corps; Spanish Club; Swim Team; Yearbook . . . Likes to listen to music, travel, swim, play football . . . Wants to become chief engineer in the Merchant Marine.
SUSAN COBB, 34 Eldred St.

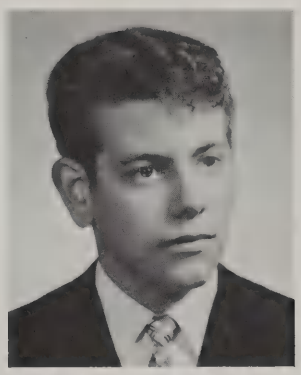

SALVATORE CIANCI

GREGORY CICCOLO

DONNA CIRIELLO

CHERYL CLARK

STEPHEN CLARK

PAUL CLIFFORD

SUSAN COBB

ROBERT COHEN

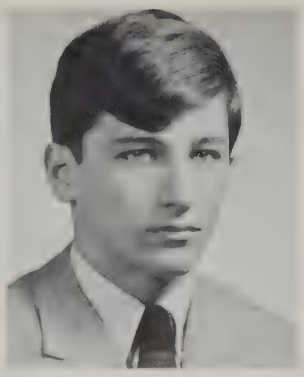

STEVEN COLANGELO

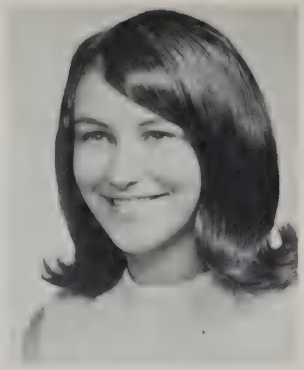

JANIS COLLAZZO

DOROTHY COLLENTRO

JOANN COLLI

ROBERT COHEN, *Bob*, 60 Sherburne Rd.; Assembly Committee; Yearbook, Business Manager; Wrestling; Ski Club; Outing Club; Soccer; Tennis . . . Likes the outdoors, running at night, cycling, sailing, tennis, piano . . . Would probably do anything for a friend, enter field of Business Administration.

STEVEN COLANGELO, *Steve*, 115 Kendall Rd.; Ski Club; Soccer.

JANIS COLLAZZO, 20 Burroughs Rd.; SGO; Ski Club; Intramurals; FTA . . . Likes to sew, listen to records, cook . . . Would like to teach history.

DOROTHY COLLENTRO, 43 Harding Rd.

JOANN COLLI, *Jo*, 61 Liberty Ave.; Business Service; FSA . . . Likes drawing . . . Wants to go into a business field.

PAUL COLPITTS, *Flea*, 12 Carlet Rd.; Ski Club; Chorus; Orchestra; Band . . . Loves music, playing drums, sports, cooking . . . Wants to go to either music school or cooking school.

LAWRENCE COMSTOCK, *Larry*, 2521 Mass. Ave.; Football; Baseball; Wrestling; *High Spot;* SGO; Leader Corps.

GEORGE CONKLIN, 17 Nichols Rd.

MICHAEL CONNOR, 33 Brandon St.

DIANE CORKUM, *Corkie*, 22 Hathaway Rd.; Young Moderns; Basketball; Ski Club; Junior, Senior Prom; Yearbook . . . Likes working with people, sports . . . Wants to be an elementary school teacher or social worker.

PAUL CORMIER, 20 Kendall Rd.; Basketball, Co-captain; Baseball.

TIMOTHY CORMIER, *Tomac*, 17 Gage La.

BARBARA CORNISH, *Peanut*, 104 Spring St.; Softball.

TIMOTHY COSTA, *Bobo*, 24 Sherman St.; Likes to play the drums and record . . . Hopes to be a musician.

LARRY COVERT, *Stud*, 42 Clematis St.; Baseball; Basketball . . . Wants to get married.

JOAN CREAMER, 12 Crescent Rd.; *Echo*, Editor-in-Chief; *Folio; High Spot;* French Club, secretary; AFS; Chorus; Senior Play; Potpourri.

PAUL COLPITTS

LAWRENCE COMSTOCK

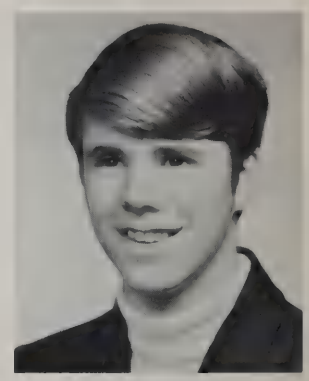

MICHAEL CONNOR

DIANE CORKUM

PAUL CORMIER

BARBARA CORNISH

TIMOTHY COSTA

LAWRENCE COVERT

JOAN CREAMER

SUSAN CROSS

JOANNE CROWELL

LYNNE CULBERTSON

SUSAN CROSS, 31 Woodland Ave.; *Folio; Echo* . . . Likes to play the piano, write poetry . . . Wants to be a novelist or poet.

JOANNE CROWELL, 2 Balfour St.; *Echo,* Assistant Editor; Concert Choir; Chorus; *Camelot;* French Club; Girls Glee Club; AFS; French Play . . . Likes sailing, singing, skiing.

LYNNE CULBERTSON, 9 Lillian Rd.; French Club; Senior Play; AFS; Young Moderns; Lab Technician; Yearbook . . . Likes to read . . . Wants to be a nurse.

ROBERT CUNHA, *Bob*, 139 Reed St.; Leader Corps . . . Likes sports . . . Ambition: college.

MARIE CUPP, 141 Woburn St.; Majorette; SGO; Modern Dance; French Club; Yearbook Editor; Ski Club . . . Likes skiing, swimming, tennis . . . Wants to be a liberal arts major.

NANCY CURRAN, *Nanc*, 73 Bedford St.; Field Hockey; Young Moderns; Ski Club; Leader Corps; Art Club . . . Likes the outdoors, swimming, playing the piano, sketching, painting . . . Wants to meet people from all over the world.

MICHAEL CURTIS, *Mike*, 7 Bedford St.; Folk Club; Cross Country; Track; Public Affairs . . . Likes politics, music . . . Hopes to study sociology.

WILLIAM CUSOLITO, *Bill*, 7 Burroughs Rd.; Football; Hockey; Baseball; Leader Corps; Varsity Club, Executive Board . . .. Likes sports.

JOHN DALE, 6 Cutler Farm Rd.; Likes hunting, fishing, driving cars, riding motorcycles . . . Ambitions: good job, fun, Air Force.

STEVEN DANIELSON, *Steve*, 96 Burlington St.; *Echo;* Ski Club; Rifle Club . . . Likes skiing, hunting, fishing, sportscar racing, politics, swimming, parties, civic activities . . . Wants to become a pilot.

LEE DEARBORN, *Gaysh*, 149 Pleasant St.; SGO; Ski Club; French Club; Basketball . . . Wants to go into the service, then college.

SUSAN DeCARLO, *Sue*, 472 Marrett Rd.; Basketball; Softball; Field Hockey; FSA; Spanish Club; Ski Club . . . Likes skiing, swimming, camping, traveling . . . Wants to be an airline hostess.

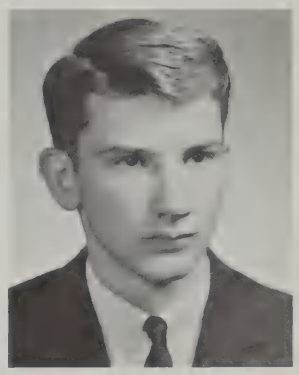

ROBERT CUNHA

MARIE CUPP

NANCY CURRAN

MICHAEL CURTIS

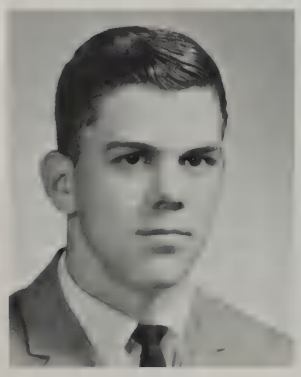

WILLIAM CUSOLITO

LEE DEARBORN

SUSAN DECARLO

WILLIAM DELAY

DENISE DELVECCHIO

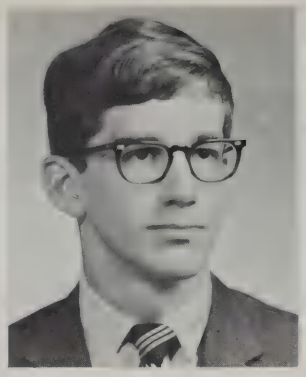

DAVID DEMPSEY

MARIA DESIMONE

TIMOTHY DESMOND

MARY DEVLIN

SUZANNE DEVOE

CANDICE DIAMOND

PAUL DI BACCO

JOSEPH DI FRANCO

WILLIAM DELAY, *Bill*, 9 Butler Ave.; Likes cars, money, engineering . . . Hopes to do business work.

DENISE ANN DelVECCHIO, 17 Eldred St.; French Club; Young Moderns; Chorus; Modern Dance . . . Likes waterskiing, swimming, painting, sewing . . . Wants to go to college.

DAVID DEMPSEY, *Demps*, 6 Locust Ave.; Soccer; Hockey; SGO, President; Y.E.S., Executive Board; Band, Vice-president; Chorus; Varsity Club; *High Spot* . . . Likes skiing, sailing, art.

MARIA DESIMONE, 53 Webb St.; SGO; Business Service; Young Moderns; Basketball; Ski Club; French Club . . . Likes tennis, working with people . . . Hopes to be an elementary school teacher.

TIMOTHY DESMOND, *Tim*, 27 Haywood Ave.; Leader Corps, Ski Club; Hockey.

MARY DEVLIN, *Mare*, 26 Normandy Rd.; *Echo;* French Club, Secretary; Leader Corps; Chorus; *Camelot; South Pacific;* French Play; Concert Choir; AFS . . . Likes to sing, work with retarded children.

SUZANNE DEVOE, 14 Winthrop Rd.; French Club; AFS; Ski Club; *Echo*; Yearbook; *High Spot* . . . Likes skiing, laughing, talking . . . Ambition: to be cheerful most of the time.

CANDICE DIAMOND, *Candy*, 128 Adams St.; Business Service; Library Aide; FSA; Basketball; Junior Prom . . . Likes skiing . . . Wants to go to college.

PAUL DiBACCO, 3 Patricia Terrace; Likes to work around cars, sports . . . Would like to go to trade school and into mechanics.

NANCY DiCICCO, *Nance,* 137 Shade St.; Young Moderns; Public Affairs; Junior and Senior Proms; Port Washington Exchange . . . Likes sports . . . Would like to go into teaching and psychology.

JOSEPH DiFRANCO, *Joe*, 28 Summer St.; Public Affairs; AFS; Baseball . . . Likes sports, music, cars-except Ramblers . . . Would like to go on to college.

JAMES DOLHAM, *Jim*, 91 Maple St.; Band; Chorus; *Camelot; Oliver; South Pacific;* Golf . . . Likes to play golf and bowl . . . Would like to go into medicine or music.

NANCY DI CICCO

JAMES DOLHAM

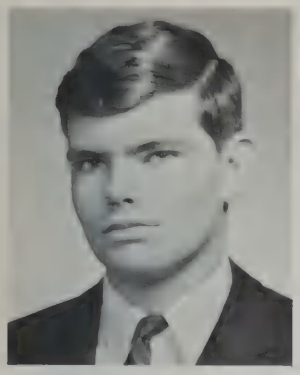

DAVID DUBOIS

PHILIP DUNBAR

BARBARA DUNTON

DEBORAH DYER

RUTH DYER

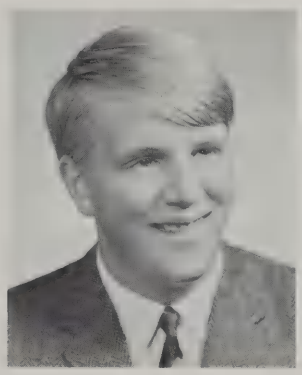

IVAN EASTON

WILLIAM EBERLE

CHARLES EDMUNDSON

IRENE EIGNER

GAIL DOOLEY, 16 Bowker St.
DAVID DuBOIS, 207 East St.; Football; Hockey; Soccer; Track . . . Wants to go to college.
PHILIP DUNBAR, 98 Bedford St.; SGO; Soccer; Swimming; Tennis; Ski Club.
BARBARA DUNTON, *Barb*, 35 Robinson Rd.; French Club; FSA; Ski Club . . . Likes skiing, swimming, reading, music . . . Wants to be a music teacher.
DEBORAH DYER, *Debbie*, 13 Demar Rd.; AFS; French Club . . . Likes swimming, listening to records, traveling, sewing . . . Wants to go to college.
RUTH DYER, *Ruthy*, 24 Oakland St.; *Echo;* Chorus; *Camelot;* Port Washington Exchange; SGO; Yearbook; French Club . . . Likes skiing, figure skating, tennis, talking . . . Hopes to work in international relations.
IVAN EASTON, *Van*, 16 Winthrop Rd.; SGO, Executive Board; Ski Club.
WILLIAM EBERLE, *Willie*, 85 North St.; *High Spot; Echo;* Ski Club; Outing Club; Chorus; Senior Play; Soccer . . . Likes to ski, surf, skateboard . . . Wants to be a bum.
CHARLES EDMUNDSON, *Charlie*, 76 Bloomfield St.; NHS, President; Wrestling; Track; Cross Country; Leader Corps.
IRENE EIGNER, 16 Thoreau Rd.; FTA; *Echo* . . . Likes to travel . . . Would like to be an elementary school teacher.
ERIK EKSTROM, 5 Crawford Rd.; Hopes to become an airplane mechanic.
JOHN ELDEN, 330 Concord Ave.; Baseball; Ski Club . . . Likes all sports, work . . . Would like to go on to college.
ROBERT ELLIOTT, *Fool*, 26 Blossomcrest St.; Likes to work on cars . . . Wants to become a successful businessman.

ERIK EKSTROM

JOHN ELDEN

ROBERT ELLIOTT

LINDA ENRICO

BECKY EPSTEIN

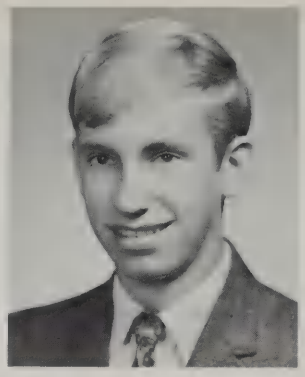

LEE ERICSON

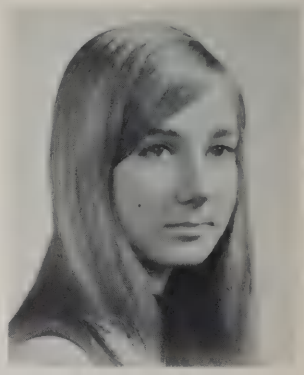

PATRICIA FALCONER

CATERINA FALLAVOLLITA

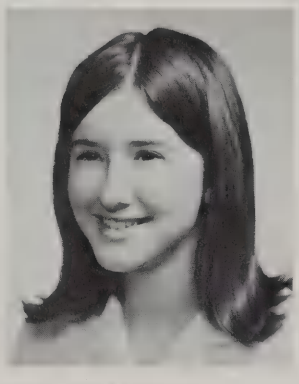

NANCY FARWELL

ANTHONY FISHER

WILLIAM FITZGERALD

ANNE FITZPATRICK

MOLLIE FLETCHER

DIANE FLEWELLING

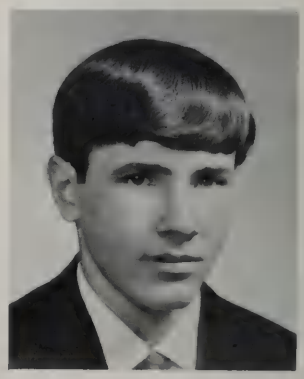

STEPHEN FOLEY

LINDA ENRICO, 16 Bartlett Ave.; Gymnastics; Cheerleader; Leader Corps; French Club . . . Likes traveling, swimming, drawing . . . Would like to become a commercial artist.

BECKY EPSTEIN, *Rebeck*, 36 Baskin Rd.; *Echo; High Spot; Folio,* Editor-in-chief; Chorus; French Club; *Finian's Rainbow; Oliver; Camelot;* Senior Play; *Salome; La Tosca;* AFS, Executive Board . . . Likes writing, dramatics, languages, reading, people, films, travel, music.

LEE ERICSON, 46 Shade St.; French Club; Yearbook . . . Wants to become an engineer.

PATRICIA FALCONER, *Tricia*, 130 Grove St.; French Club; Latin Club; Art Club; Chorus; FTA . . . Likes to dance, work with silver, travel . . . Wants to find happiness and become a worthwhile person while bettering the world; Liberal Arts college.

CATERINA FALLAVOLLITA, *Cathy*, 16 Willow St.; Business Service; FSA, Secretary . . . Likes tennis, cooking, football . . . Hopes to become a secretary.

NANCY FARWELL, 7 Thoreau Rd.; Chorus; AFS; Concert Choir; NHS; *Echo; High Spot;* French Club, President; Yearbook; Ski Club . . . Likes music, languages, skiing, people . . . Hopes to obtain Nirvana.

ANTHONY FISHER, *Tony*, 1303 Mass. Ave.; Band, President; Orchestra; Chorus; *Camelot; South Pacific;* Swim Team, Captain . . . Likes music, swimming . . . Would like to write and play music professionally.

WILLIAM FITZGERALD, *Fitz*, 42 Grape Vine Ave.; Baseball; Football . . . Likes all sports . . . Wants to go to college.

ANNE FITZPATRICK, *Fitzi*, 15 Hathaway Rd.; Chorus; Young Moderns; French Club; Senior Play; Yearbook; FTA . . . Likes swimming, sewing . . . Hopes to be a high school teacher.

MOLLIE FLETCHER, 36 Moon Hill Rd.; Senior Play; Yearbook; Drama Club; French Club . . . Likes metalwork, dancing, photography . . . Would like to become an artist.

DIANE FLEWELLING, 22 Locke La.; Pep Squad; Chorus; French Club; AFS; Senior Play; Yearbook . .,. Likes horseback riding, dancing, reading, music, loafing . . . Would like to get a doctorate in psychology, learn to ski.

STEPHEN FOLEY, 47 Cary Ave.; Basketball . . . Likes to play sports . . . Hopes to go on to further schooling.

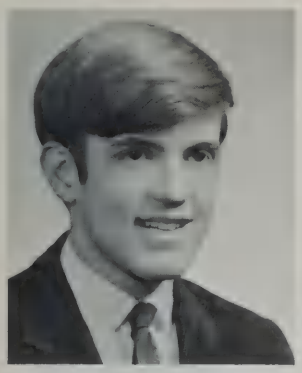

JAMES FOSS

JAMES FOSS, *Fizz*, 95 Simmonds Rd.; Ski Club; Wrestling; French Club . . . Likes water skiing, tennis . . . Hopes to be an engineer.

SENTER FOURAKER, 8 Abbot Rd.; French Club; Ski Club; Folk Club; *High Spot;* Art Club; Modern Dance Club . . . Likes traveling, reading, anything, everything all the time . . . Hopes to be an English teacher, write short stories or poems to be published.

DOUGLAS FOX, *Doug*, 187 Spring St.

GERARD FOX, *The Head*, 3 Redcoat Lne.; Football; Hockey; Varsity Club, Executive Board; Leader Corps . . . Likes all sports . . . Wants to attend West Point.

STEPHEN FRANCIS, 92 School St.

JANE FRAZER, 50 Hillcrest Ave.; Business Services; Young Moderns; FSA, Treasurer; Conservation Circle; Senior Prom; Yearbook . . . Likes fashion, piano . . . Hopes to go into retailing.

FORD FRICK, 17 Smith Ave.; SGO; Assembly Committee; Ski Club; Ski Team; Senior Play; Yearbook . . . Likes skiing . . . Hopes to go to college.

JUDITH FRIEDMAN, *Judy*, 6 Winchester Dr.; Cheerleading; French Club; Ski Club; Young Moderns; Varsity Club; Senior Prom; Yearbook . . . Likes horseback riding, skiing . . . Hopes to go to college.

LYNNE FRIEDMAN, 4 Blodgett Rd.; FSA; Young Moderns.

ALBERT FRIEND, *Al*, 3 Wachusett Cir.; Likes stamps, reading .,. . Hopes to go into some field of bio-science.

JACK FULLER, *Dork*, 28 Volunteer Rd.; Transferred from Chelmsford High School . . . Likes singing; playing guitar; composing music; skiing . . . Hopes to be a composer.

DENIS FULLERTON, 2400 Mass. Ave.

JANE GALLAGHER, 14 Appletree La.; Chorus; *Camelot; South Pacific;* Senior Play; AFS; French Club; Young Moderns . . . Likes to read, swim, sing, sew, cook, keep busy . . . Hopes to teach high school algebra.

SENTER FOURAKER

DOUGLAS FOX

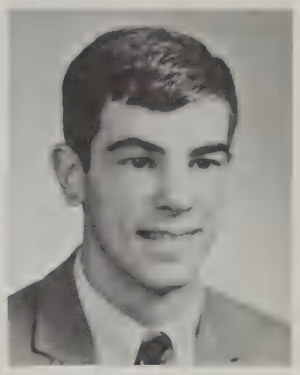

GERARD FOX

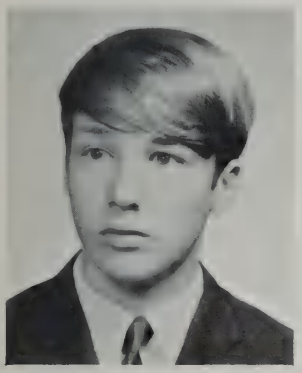

STEPHEN FRANCIS

JANE FRAZER

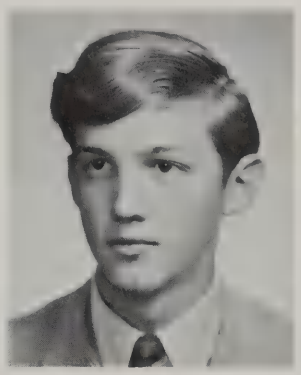

FORD FRICK

JUDITH FRIEDMAN

LYNNE FRIEDMAN

JACK FULLER

DENIS FULLERTON

JANE GALLAGHER

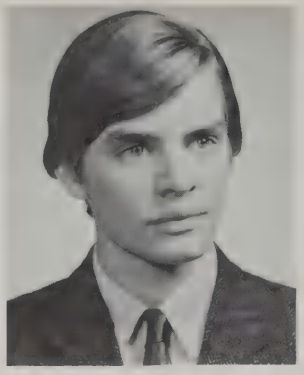

GARY GALLINI

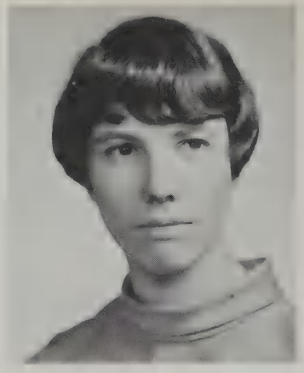

GAIL GALVAGNO

JAMES GANSHIRT

CHRISTOPHER GARLAND

HARRY GEANACOPULOS

MARIANNE GEDIGIAN

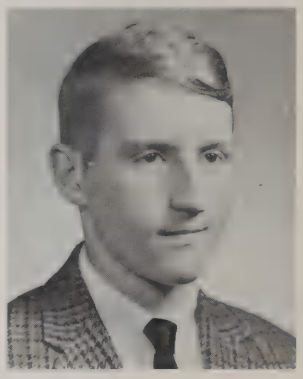

PETER GENNARO

MICHAEL GILDEA

RICHARD GILLESPIE

JOEL GOFF

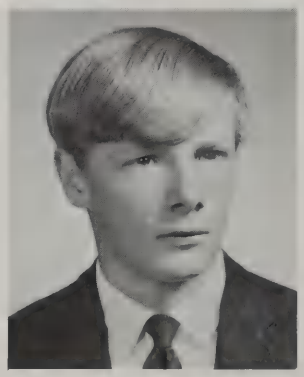

RICHARD GOLAY

GARY GALLINI, 10 Revolutionary Rd.
GAIL GALVAGNO, 69 Woburn St.
JAMES GANSHIRT, *Jim*, 48 Fletcher Ave.; Likes to work on cars, build go-karts . . . Hopes to get a degree in engineering, electronics or mechanical engineering.
CHRISTOPHER GARLAND, 33 Wyman Rd.; Basketball; Swimming Team, Manager . . . Likes motorcycles . . . Wants to be an airlines pilot.
HARRY GEANACOPULOS, 15 Wilson Rd.; Likes baseball, hunting, fishing . . . Hopes to become a meteorologist.
MARIANNE GEDIGIAN, *Mare*, 7 Rolling La.; Young Moderns; Art Club; Chorus; Senior Play; *South Pacific* . . . Likes sketching, painting, sewing, talking . . . Would like to be an art teacher.
PETER GENNARO, *Pistol Pete*, 108 Winter St.; SGO; Hockey; Football; Varsity Club . . . Likes any type of sports activity . . . . Ambition: to be happy in whatever he may do in the years after graduation..
MICHAEL GILDEA, *Mike*, 6 Parker St.; AFS; Ski Club . . . Likes driving sports cars, traveling, camping, beating, surfing, surf fishing . . . Wants to go to college and major in oceanography.
RICHARD GILLESPIE, *Rich*, 4 Fairland St.; Band; Orchestra; *High Spot;* Port Washington Exchange . . . Likes Lexington history, band, folk guitar . . . Wants to be a history major.
JOEL GOFF, 16 Oxbow Rd.; Soccer . . . Likes sailing, hiking.
RICHARD GOLAY, *Rick*, 79 School St.
RONALD GOLAY, *Ronnie*, 79 School St.
ROBERT GOLDSTEIN, *Goldie*, 248 Worthen Rd.; Folk Club; Track; SGO; Ski Club; Junior and Senior Proms . . . Hopes to go to college and be a law student.

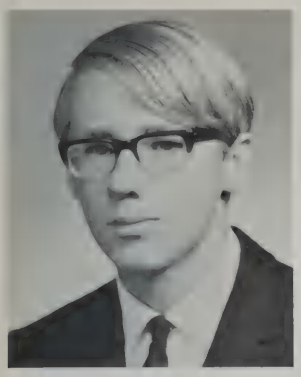

RONALD GOLAY

ROBERT GOLDSTEIN

KATHRYN GOOD

DAWN GOODIE

ANDREA GORDON

DEBORAH GOULD

ELIZABETH GOULD

KATHRYN GOOD, *Kathy*, 37 Wellington Ave.; V.A. Hospital Volunteers . . . Likes drawing, horseback riding, stamps, traveling, choir, baseball . . . Wants to be a dental assistant.

DAWN GOODIE, *Goodie*, 22 Skyview Rd.; AFS; Ski Club; Art Club . . . Likes sketching, writing, poetry, campaigning . . . Hopes to be an art illustrator.

ANDREA GORDON, *Andy*, 35 Peacock Farm Rd.; Girls Glee Club; Senior Play; Concert Choir; NHS; Drama Club; Astronomy Club; Chorus . . . Likes drama, singing, biology (especially disecting), reading . . . Hopes to become a biologist involved in space research.

DEBORAH GOULD, *Deb*, 20 School St.; Junior Prom . . . Likes modeling, acting, eating . . . Wants to be a psychologist, wife, mother.

ELIZABETH GOULD, *Beth*, 25 Coolidge Ave.; Yearbook, Editor; Y.E.S.; Ski Club; Senior Prom; Senior Play . . . Likes skiing, sewing, drawing, reading.

JAMES GRAHAM, *Jimmy*, 35 Skyview Rd.; Likes automotive work: repairing, rebuilding, wrecking . . . Hopes to be an automotive technician.

LYNN GRAHAM, 118 Grant St.; Senior Play; Outing Club; AFS; Folk Club . . . Likes the outdoors . . . Wants to do many things.

NICHOLAS GRANT, *Nick*, 1 Aaron Rd.; Likes flying, mountain rescue and survival training . . . Hopes to become a member of U.S. Foreign Service or Diplomatic Corps.

PAULA GRAZULIS, *Paul*, 30 Centre St.; Orchestra; Art Club, Secretary; *High Spot* . . . Likes tennis, auto racing . . . Wants to go into electronic mathematics.

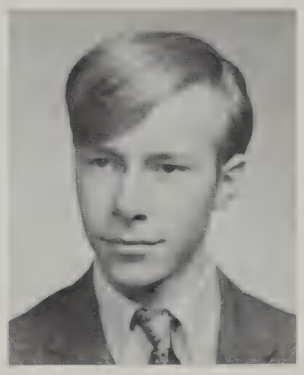

JAMES GRAHAM

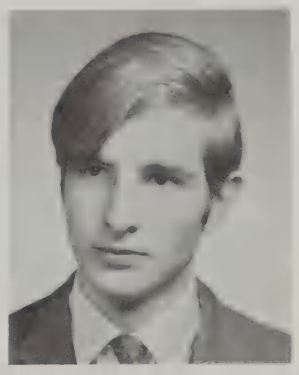

LYNN GRAHAM

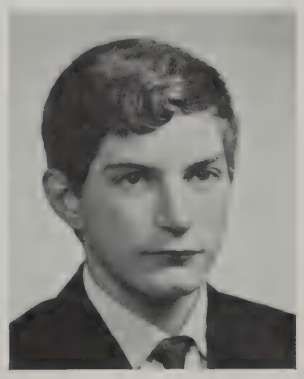

NICHOLAS GRANT

PAULA GRAZULIS

WENDELYN GREY

WENDELYN GREY, 33 Barberry Rd.
KATHRYN GRYBOSKI, *Kathe*, 1 Mason St.; Y.E.S., Chairman; Yearbook; Ski Club . . . Likes to swim, ski.
PAUL GUDITZ, 9 Vine Brook Rd.; Likes flying, photography, swimming . . . Wants to become an aeronautical engineer.
NATHANIEL GUILD, *Nat*, 344 Lowell St.; Cross Country, Captain; Track; Varsity Club, President; *High Spot*, Editor; Band, Executive Board; *Echo;* SGO; Junior and Senior Prom . . . Likes long distance running, photography, mountain climbing.
JEAN GUILMARTIN, 16 Constitution Ave.; AFS; Chorus; *Camelot* . . . Likes to ski, swim, read . . . Would like to go into social work.
JOAN GUSTIN, *Gus*, 50 Bloomfield St.; Young Moderns; Chorus; Ski Club . . . Likes swimming, water skiing, skiing, sewing, horseback riding, ping pong, scuba diving . . . Wants to become a make-up artist, beauty consultant.
WILLIAM HADLEY, *Bill*, 31 Robbins Rd.; Soccer; Hockey; Track; Varsity Club . . . Likes water skiing, snow, sports . . . Wants to go into physical education or business.
DAVID HALL, *Dave*, 60 Ledgelawn Ave.; Football . . . Likes fishing, boating, cars . . . Wants to build boats.
RICHARD HALL, *Rich*, 1 Fairland St.; Band . . . Likes swimming, driving, cars . . . Wants to get a good job.
KATHERINE HAMMER, *Ham-Ham*, 69 Hancock St.; Likes to ski, skate, swim.
FRED HANKIN, 1 Sherman St.
ELAINE HARDING, 71 Freemont St.; Drama Club; AFS; Ski Club; Band . . . Likes fashion modeling, sewing, reading, photography, guitar, water skiing . . . Hopes to work with politicians or be a model, stewardess, or foreign correspondent.
STEPHEN HARRIS, *Steve*, 47 Peacock Farm Rd.; Likes ham radio, motorcycling, cars, racing . . . Wants to be a success and contribute something to society.

KATHRYN GRYBOSKI

PAUL GUDITZ

NATHANIEL GUILD

JEAN GUILMARTIN

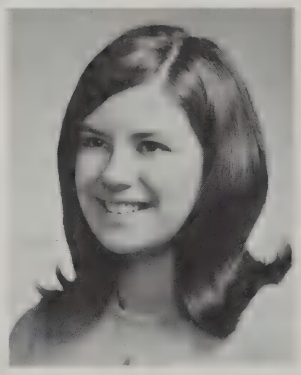

JOAN GUSTIN

WILLIAM HADLEY

DAVID HALL

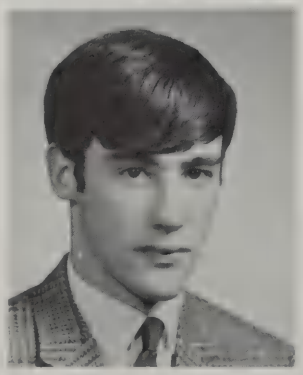

RICHARD HALL

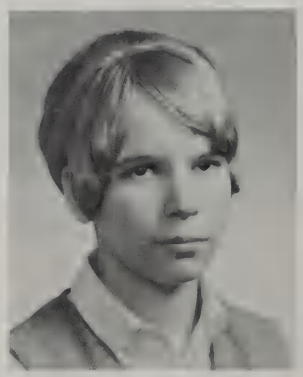

KATHERINE HAMMER

FRED HANKIN

ELAINE HARDING

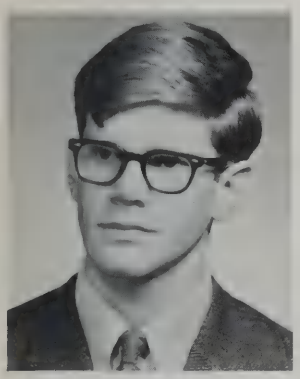

RICHARD HATHAWAY

RICHARD HATHAWAY, *Rick*, 34 Spring St.; *High Spot,* Editor; Varsity Club, Secretary; Soccer, Co-Captain; Track; Port Washington Exchange . . . Likes the country, reading, skiing, going to the movies . . . "To be or not to be".

JOYCE HEARD, 12 Manning St.; *High Spot,* Editor-in-Chief; *Folio*, Editor; NHS; Tennis; French Club . . . Likes to play the guitar, ski, drive around in her VW . . . Hopes to be as creative as Leonard Cohen.

DEBORAH HEIGHTON, *Debbie*, 62 Chase Ave.; Chorus . . . Likes to cook, camp, hunt, fish, watch drag racing . . . Wants to become an operating room technician.

LEONARD HEINRICH, *Len*, 136 Pleasant St.; Public Affairs Club, Treasurer; French Club; AFS; Lab Technicians . . . Likes water sports, sports cars, flying, skiing, playing the guitar . . . Wants to sail to the Bahamas.

PENNY HENCH, *Henny Pench*, 23 Coolidge Ave.; Chorus; Spanish Club; Senior Play . . . Likes sewing, swimming, photography, dancing . . . Wants to work for the deaf.

CYNTHIA HENDERSON, *Cindy*, 12 Oxbow Rd.; AFS; Yearbook; Senior Play; *Echo; High Spot;* Y.E.S. . . . Likes tennis, basketball, being loud, riding buses . . . Hopes to be a foreign news correspondent or an interpreter.

NOREEN HENNEBERRY, *Berry*, 9 Deering Ave.; SGO; Yearbook; Junior Prom, Chairman; Ski Club; French Club; Young Moderns . . . Likes sewing, reading, skiing, music . . . Wants to be a sociologist.

VIRGINIA HENNEBERRY, *Ginny*, 9 Deering Ave.; Library Aide; Ski Club; French Club; Senior Prom . . . Likes skiing, reading, sewing, music, work . . . Hopes to receive a doctorate in Biochemistry.

DEBORAH HIBBARD, *Debby*, 194 Grove St.; Yearbook, Editor-in-Chief; Cheerleader, Co-Captain; NHS; *High Spot*, Editor; SGO; Leader Corps; Junior Prom Chairman; Tennis; Y.E.S.; Ski Club; Varsity Club; Senior Prom; Girls State . . . Likes all sports, Charlie Brown, talking with people, a smile, long walks . . . Ambition: "To light one candle."

STEPHEN HARRIS

JOYCE HEARD

DEBORAH HEIGHTON

LEONARD HEINRICH

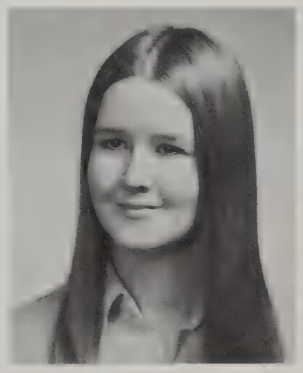

PENNY HENCH

CYNTHIA HENDERSON

NOREEN HENNEBERRY

VIRGINIA HENNEBERRY

DEBORAH HIBBARD

ENOS HODGDON

VALERIE HODGES

LAUREN HOGAN

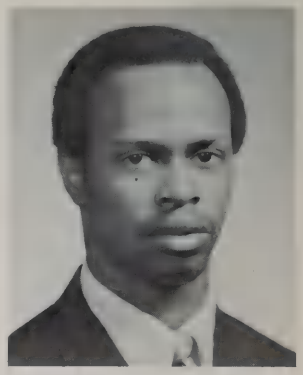

FRANK HOOVER

RICHARD HOOVER

MARJORIE HOROWITZ

DIANE HOUGHTON

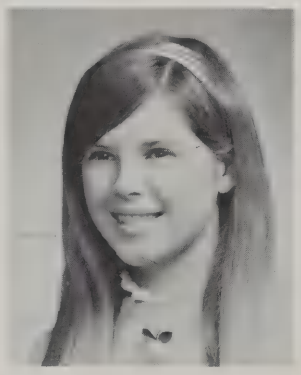

KAREN HRUBY

ENOS HODGDON, *Hoppy*, 9 Oakland St.; Football; Indoor track; Outdoor track . . . Likes fishing, relaxation, engines, boats . . . Wants to be a plumber.

VALERIE HODGES, *Dumby*, 40 Mass Ave.; Chorus . . . Likes cooking . . . Hopes to become an operating room technician.

LAUREN HOGAN, *Laurie*, 31 Constitution Rd.; *High Spot;* AFS; *Echo;* Chorus . . . Likes writing, traveling, sewing, fashion . . . Hopes to be fashion or travel editor; writer.

FRANK HOOVER, *James Earl*, 144 East St.; Leader Corps; Football; Baseball; SGO . . . Likes technical drawing, astrology, competing . . . Ambition: "To love the world the way it is loved, not as a man but as one of those people for whom life is set by the people and for the student, with the darkness of fog and clouds in the sky."

RICHARD W. HOOVER, JR., *Rick*, 18 Larchmont La.; Soccer; Track; Library Aide; Yearbook . . . Likes coin collecting, reading, music, cars . . . Wants to get a good paying job in business.

MARJORIE HOROWITZ, *Margie*, 4 Locke La.; Band; Chorus; Senior Play; FTA; AFS; Yearbook . . . Likes traveling, reading, skiing . . . Hopes to teach elementary school.

DIANE HOUGHTON, *Danni*, 50 Coolidge Ave.; Chorus; *Camelot;* Senior Play; Assembly Committee; Yearbook; Junior and Senior Prom; AFS . . . Likes tennis, swimming . . . Hopes to get a degree.

WILLIAM HOWLAND, *Bill*, 20 Bird Hill Rd.; Likes hunting, cars.

KAREN HRUBY, 36 Williams Rd.; Concert Choir; Chorus; Junior Prom Chairman; Senior Play; Yearbook . . . Likes to ski, swim, cook, sew, read, sail, water ski . . . Hopes to become a Home Economics teacher.

CYNTHIA HULSIZER, 31 Maple St.; Likes ballet, social work, psychology, reading . . . Wants to become a social worker, physical therapist or work in a ballet company.

LELAND HUTCHINSON, *Hutch*, 35 Downing Rd.; Band; Baseball; Public Affairs Club . . . Likes sports, sailing, swimming, sea scouts . . . Wants to graduate from college, to be a success.

LELAND HUTCHINSON

DEBORAH HYDE

GLENN HYDE

MARLENE IANDOLI

LINDA IVARSON

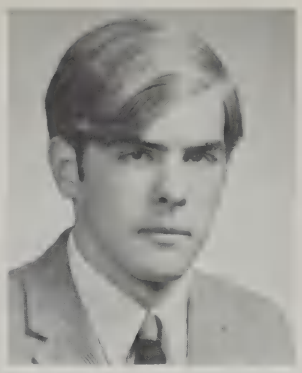

RICHARD JACKSON

MARCIA JAMES

DEBORAH JEAN HYDE, *Debby*, 27 Burroughs Rd.; Art Club; Ski Club . . . Likes to oil paint, sail, surf, travel, do research in hypnosis . . . Would like to spend a year in Europe, receive advanced degree in Biology.

GLENN HYDE, *Wide Clyde*, 97 Maple St.; Varsity Club; Leader Corps; Football; Hockey; Baseball . . . Likes skiing, swimming, tennis . . . Would like to become a coach.

MARLENE IANDOLI, *Butch*, 289 Emerson Rd.; FSA; Business Service; Young Moderns; Senior Prom . . . Likes to swim, skate, ski, tennis . . . Hopes to become a medical secretary, get married.

LINDA IVARSON, *Chetta*, 26 Cottage La.; Likes horseback riding, ice skating, driving cars . . . Wants to get a good job.

RICHARD JACKSON, 5 Balfour St.

MARCIA JAMES, *Gig*, 20 Parker St.; Tennis; Basketball; Chorus . . . Likes sports . . . Hopes to become an R.N.

HELEN JANES, 184 Concord Ave.; FSA; Business Service.

LINDA JASON, *L.J.*, 2 Chandler St.; Folk Club . . . Likes to sketch, play guitar, cook . . . Would like to go to nursing school.

PAUL JEANNETTE, 227 Lowell St.; Football; Wrestling; Baseball; SGO; Leader Corps, President; Varsity Club . . . Wants to go to college.

PHILIP JELATIS, *Phil*, 27 Tyler Rd.; Orchestra, Secretary; Public Affairs Club; French Club; AFS; Astronomy Club . . . Likes skateboarding, sailing, collecting stamps, coins and junk, music, nature . . . Would like to go to college.

NANCY JELTSCH, *Nan*, 52 Liberty Ave.; Chorus; Senior Play; *Folio*, Editor; *Echo*, Editor; *High Spot*; French Club; Public Affairs Club; AFS; Port Washington Exchange; Yearbook . . . Likes writing, swimming, politics, drama, religion, yoga . . . Hopes to become an anthropologist, archaeologist.

KEITH JERVIS, 111 Adams St.; Cross-Country; Track . . . Wants to go to college.

DAVID JOHNS, 16 Cutler Farm Rd.

HELEN JANES

LINDA JASON

PAUL JEANNETTE

PHILIP JELATIS

NANCY JELTSCH

KEITH JERVIS

DAVID JOHNS

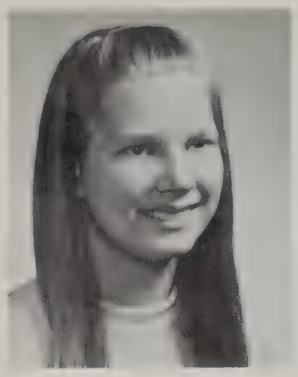

CHRISTINE JOHNSEN

CHARLENE JOHNSON

DAVID JOHNSON

GAIL JOHNSON

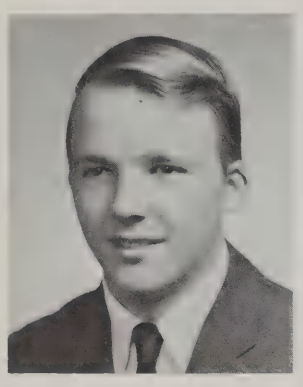

PETER JOHNSON

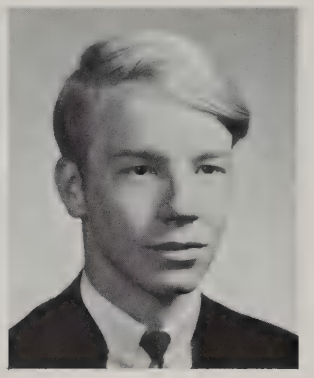

WAYNE JOHNSON

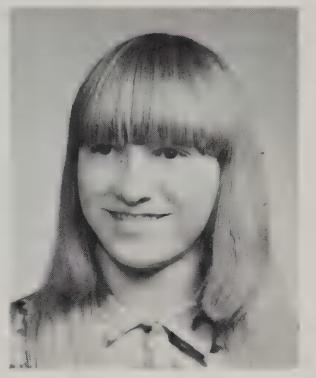

PATRICIA JOHNSTON

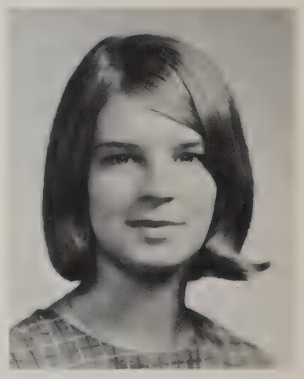

DONNA JONES

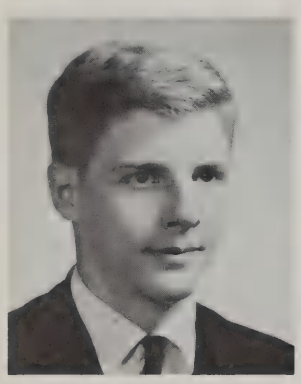

RICHARD JONES

CHRISTINE JOHNSEN, *Bush*, 10 Hayes Ave.; Leader Corps; Chorus; Yearbook, Editor; Cheerleader; Junior Prom, Chairman; Y.E.S.; AFS; French Club . . . Likes tennis . . . Wants to become a teacher or social worker.

CHARLENE JOHNSON, 15 Young St.

DAVID JOHNSON, *D.J.*, 1 Hilltop Ave.; AFS; Public Affairs; French Club . . . Likes skiing, motor-cycling . . . Would like to become a chemist.

GAIL JOHNSON, 22 Longfellow Rd.; Library Aide; Field Hockey, Manager; Spanish Club; Chorus; AFS; Library Club, President . . . Likes singing, painting, playing the guitar . . . Hopes to become an elementary school teacher.

PETER JOHNSON, *Root*, 26 Bedford St.; Football, Co-Captain; Track; Varsity Club; Leader Corps; SGO . . . Likes all sports, dates, skiing, reading, working . . . Wants to attend Penn State.

WAYNE JOHNSON, *Wild Wayne*, 353 Woburn St.; Likes all sports.

PATRICIA JOHNSTON, *Pattyie*, 10 Calvin St.; Likes outdoor activities, winter sports, travel . . . Hopes to become a R.N.

DONNA JONES, *Bones*, 36 Woburn St.

RICHARD JONES, *Rick*, 18 Constitution Rd.; Band; Cross Country; Track . . . Likes skiing, baseball, coin collecting . . . Wants to become a stockbroker.

BARBARA JOSEPH, *Barb*, 11 Plymouth Rd.; Assembly Committee; Yearbook, Editor; French Club; AFS; Lacrosse; Ski Club; Port Washington Exchange; Junior Prom . . . Likes ski competiton, synchronized swimming, travel, modern dance . . . Hopes to become a Language Interpreter in the United Nations.

NANCY JUDKINS, *Jud*, 42 Carville Ave.; Young Moderns; Y.E.S.; Junior Prom, Chairman . . . Likes all sports, pizza, eating at the Bamboo Hut . . . Wants to become a physical education teacher or a medical secretary.

JOYCE KACOYANIS, 22 Lawrence La.; Modern Dance; Young Moderns; Assembly Committee; *High Spot* . . . Likes tennis, sewing . . . Wants to go to college.

BARBARA JOSEPH

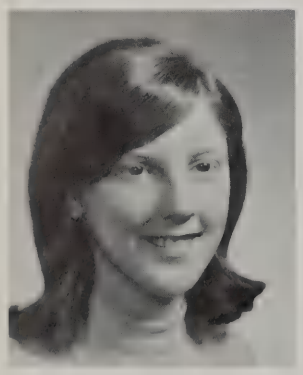

NANCY JUDKINS

JOYCE KACOYANIS

ELLEN KATZENSTEIN

ELLEN KATZENSTEIN, 37 Meriam St.; French Club; AFS; Drama Club; Chorus; Senior Play; French Play; Folk Club . . . Likes to travel, art . . . Would like to go to Africa.

DAVID KAUFMAN, *Dave*, 4 Thoreau Rd.; AFS; French Club; Public Affairs Club . . . Likes rock music, skiing, sports . . . Wants to graduate from college.

BRIAN KEEPING, 13 Sunny Knoll Terr.; Football; Basketball.

ROBERT KELLEY, *Bob*, 21 Cliffe Ave.

SUSAN KELLEY, 20 Maple St.

BRIAN KELLY, 226 Bedford St.; Football; Wrestling; Ski Club.

KATHRYN KEN, *Kathy*, 2 Hunt Rd.; Band; Chorus; Spanish Club; AFS; Ski Club; Library Aide; Glee Club; Junior Prom . . . Likes to sew, sail, ski . . . Wants to become a Home Economics teacher or a stewardess.

DANIEL KILKENNY, *Danny*, 75 Bertwell Rd.; Wrestling, Captain; football; Varsity Club . . . Likes all sports, art, reading . . . Would like to become a wealthy lawyer.

BEVERLY ANN KIMBER, *Kim*, 71 Grant St.; Basketball; Glee Club . . . Likes skating, bowling, basketball, tennis, art, traveling . . . Would like to become a secretary.

MARY KINIKLIS, 134 Bedford St.; French Club; Drama Club; *Echo;* Senior Play; French Play; Folk Club . . . Likes horseback riding, reading, acting . . . Wants to go on to higher education.

CARINE R. KLEIN, 9 Churchill La.; Tutor; Ski Club; Natural History Club; French Club; French Play; Y.E.S.; SGO . . . Likes to travel, mountain climb, hike . . . Hopes to become a doctor.

PAULA KNIGHT, 154 Maple St.

KRISTENE KNODEL, *Noodles*, 107 Simonds Rd., Field Hockey; Gymnastics; Leader Corps; Assembly Committee; Lacrosse . . . Likes sailing, horseback riding, sports cars . . . Hopes to go to college, work for airlines.

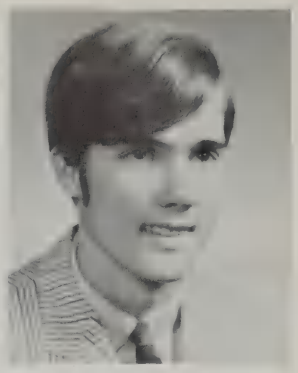

DAVID KAUFMAN

BRIAN KEEPING

ROBERT KELLEY

BRIAN KELLY

KATHRYN KEN

DANIEL KILKENNY

BEVERLY KIMBER

MARY KINIKLIS

CARINE KLEIN

PAULA KNIGHT

KRISTENE KNODEL

ESTHER KOSS

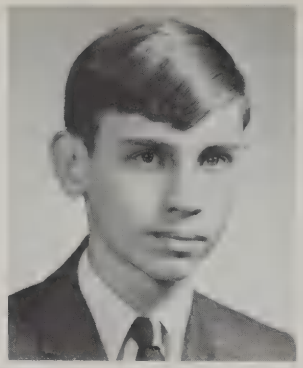

EDWARD KOTOWSKI

STEPHEN KRITSICK

CATHERINE LAFAUCI

ESTHER KOSS, *Ellee*, 15 Fulton Rd.; Cheerleader; Gymnastics; *High Spot,* Editor; Lacrosse; Leader Corps; Junior Prom, Chairman; Senior Prom . . . Likes all sports, dancing, fashion, shopping, talking . . . Would like to be a model, a car racer, an interior decorator or a lawyer.
EDWARD KOTOWSKI, *Ed*, 11 Brandon St.; Track; Cross Country; Chorus . . . Likes coin collecting.
STEPHEN KRITSICK, *Steve*, 33 School St.; AFS; French Club; *High Spot*; Chorus; Junior Prom . . . Likes sports, acting, parties, working . . . Hopes to be a veterinarian.
CATHERINE LaFAUCI, *Cathy*, 56 Cary Ave.; Young Moderns . . . Likes to surf, photography, traveling . . . Wants to go to college.
EVE LAMBERT, 11 Alcott Rd.; Art Club; Chorus; *Camelot; South Pacific;* Folk Club; FTA . . . Likes to travel, draw, ride horses, write, work with unfortunate children . . . Hopes to become an art teacher.
JOHN LANGSTAFF, 33 Moon Hill Rd.
CHRISTOPHER LANICH, *Kit*, 22 Sherburne Rd.; AFS; Ski Club; Public Affairs Club; *Echo;* French Club . . . Likes skiing, writing, science . . . Wants to work in science.
MICHAEL LARRABEE, *Mike*, 78 Bertwell Rd.; Basketball; Baseball; SGO . . . Likes oceanography, sports, forestry . . . Wants to go to college, play pro-baseball.
WENDY JEAN LARSON, *Wendle*, 117 Lincoln St.; Gymnastics; FNA, Chairman; Chorus; Junior Prom, Chairman; Ski Club; *Folio;* SGO . . . Likes sewing, music, sports . . . Wants to teach the handicapped.
ANDREA LaSONDE, *Andy*, 20 Forest St.; *South Pacific; Camelot;* Jr., Sr. Chorus; Drama Club . . . Likes acting, reading, skiing . . . Wants to be an actress.
PATRICIA LEARY, *Pattie,* 15 Dexter Rd.; SGO; Leader Corps; Assembly Committee, President . . . Likes skiing, pizza, the Attic . . . Wants to be a guidance counselor.
JUNE LEBOW, 28 Oakmont Circle; AFS; Drama Club . . . Likes laughing . . . "I want to be me."

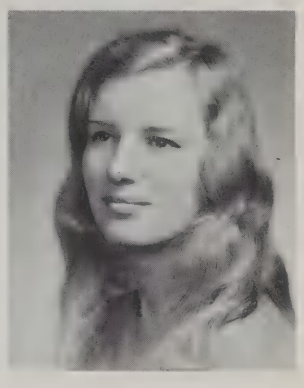

EVE LAMBERT

CHRISTOPHER LANICH

MICHAEL LARRABEE

WENDY LARSON

ANDREA LASONDE

PATRICIA LEARY

JUNE LEBOW

SHEILA LESENSKY

JUDITH LEVINE

JOHN LEYENAAR

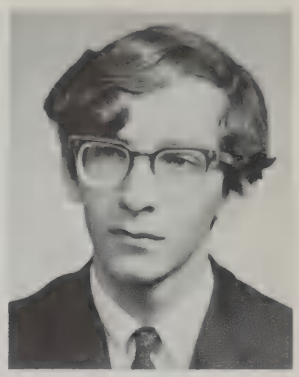

WILLIAM LITANT

PAUL LLOYD

CHRISTINE LOCKE

PAUL LOMBARDO

KENNETH LOWE

SHEILA LESENSKY, 4 Cooke Rd.; Ski Club; Yearbook, Editor . . . Likes skiing, swimming . . . Wants to be an occupational therapist.
JUDITH LEVINE, *Judi*, 10 Estabrook Rd.; Chorus; FNA . . . Likes to sing, read, work with children . . . Hopes to be a doctor.
JOHN LEYENAAR, 30 Moreland Ave.; Likes sports, model rocketry . . . Wants to go to college.
WILLIAM LITANT, *Uncle Bill*, 3 Douglas Rd.; French Club; Folk Club; Drama Club; Camerata; Senior Play; *Camelot; South Pacific;* AFS . . . Likes sailing, acting, sports car rallying . . . Wants to go into theatre arts.
PAUL LLOYD, *Buzzard*, 202 Cedar St.
CHRISTINE LOCKE, *Larri*, 6 Middle St.; FSA; Business Services . . . Likes oil painting . . . Wants to be a receptionist secretary.
PAUL LOMBARDO, *Lumpy*, 33 Oxbow Rd.; Likes sports . . . Wants to go into the service.
MARTHA GLYNIS LOMON, *Glynis*, 18 Stratham Rd.; *Folio; Echo; High Spot;* AFS; French Club; Orchestra; Dance Club; Music-Drama Lab . . . Likes meeting people, music, mountain climbing, dancing . . . Wants to travel all around the world, doing a little bit of everything and being truly alive.
KENNETH LOWE, *Captain*, 537 Marrett Rd.; Likes fishing, hunting, boating . . . Wants to join the armed services.
KATHLEEN LOWRY, *Kathy,* 16 King St.; Field Hockey; AFS; Tennis; Library Aide; Lab Technician; Chorus; Acting Club . . . Likes photography, teaching the mentally retarded, mountain climbing . . . Wants to be a traveling naturalist and photographer.
JAMES LUND, *Jim*, 25 Hathaway Rd.; Cross Country; Indoor, Outdoor Track; Chorus; Band; Varsity Club.
ROBERT LUNDAY, *Bubba*, 24 Middleby Rd.; SGO; Gymnastics; *High Spot* . . . Likes sports, girls, cars . . . Wants to be an airline pilot.

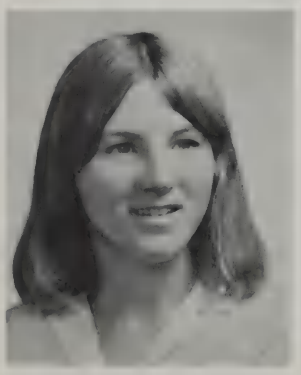

KATHLEEN LOWRY

JAMES LUND

ROBERT LUNDAY

CAROLINE LYNCH

STEPHEN LYONS

SUSAN LYONS

CAROL MACARTHUR

JANICE MACDONALD

LINDA MACDOUGALL

JACQUELINE MACK

JUDITH MACK

JOAN MACLEAN

LINDA MACNUTT

BRIAN MACWILLIAMS

DANIEL MAGARIAN

CAROLINE LYNCH, 31 Wachusett Dr.; *High Spot;* Leader Corps; Ski Club; Port Washington Exchange; Yearbook . . . Likes to teach swimming.

STEPHEN LYONS, *Steve*, 34 Eaton Rd.; Soccer; Track; Ski Club . . . Likes skiing, golf.

SUSAN LYONS, *Sue*, 15 Rawson Ave.; Leader Corps; Library Aide; Technician . . . Likes sports . . . Wants to go to college.

CAROL MacARTHUR, 33 Charles St.; Yearbook; Senior Play; Senior Prom.

JANICE MacDONALD, *Jan*, 28 Summit Rd.; Art Club; French Club; Ski Club . . . Likes horseback riding . . . Wants to be fashion illustrator.

LINDA MacDOUGALL, *Mick*, 60 Harding Rd.; Yearbook; Leader Corps; Junior Prom, Chairman; SGO . . . Likes skiing, swimming, day-dreaming . . . Wants to be a nurse and get married.

JACQUELINE MACK, *Jackie*, 7 Parker St.; Senior Play; Yearbook; Softball; Chorus; AFS; Girls Glee Club; *Camelot* . . . Likes tennis, piano, swimming.

JUDITH MACK, *Judy*, 7 Parker St.; *Camelot;* French Club; AFS; Girls Glee Club . . . Likes guitar, swimming . . . Wants to travel around the world.

JOAN MacLEAN, 32 Young St.; Young Moderns; Basketball; Softball; Spanish Club; Ski Club . . . Likes swimming . . . Wants to teach.

LINDA MacNUTT, 9 Aerial St.; Basketball; Junior, Senior Prom; Young Moderns . . . Likes horseback riding, sports . . . Wants to teach elementary school.

BRIAN MacWILLIAMS, *D.J.*, 66 Colony Rd.; Baseball; Soccer . . . Likes meeting people, sports, music . . . Wants to be disc jockey.

DANIEL MAGARIAN, *Dan*, 286 Emerson Rd.; SGO; Ski Club; Senior Play; Junior Prom . . . Wants to teach history.

KATHLEEN MAGUIRE, *Kathi*, 291 Wood St.; FSA; Business Services; Young Moderns; Yearbook . . . Likes horseback riding, skiing, water skiing . . . Wants to go to business school and become a secretary.
RICHARD MAGUIRE, *Rick*, 34 Robbins Rd.; Football; SGO; Junior Class, Vice-President; Ski Club, Treasurer; Assembly Committee, Co-chairman; Junior, Senior Proms; Track . . . Likes skiing, hockey . . . Wants to go to law school.
ANNE MARIE MAHER, 12 Adams St.; Leader Corps; Junior, Senior Proms . . . Likes sports . . . Wants to teach handicapped children.
BARRY MAHONEY, 8 Plainfield St.; Soccer; Hockey . . . Likes cars, water skiing . . . Wants to teach handicapped children.
ROBERT MAIENZA, *Bob*, 45 Winthrop Rd.; Soccer . . . Likes hunting, archery.
ARTHUR MARANIAN, *Monk*, 17 Cooke Rd.; Leader Corps; Gymnastics . . . Likes cars . . . Wants to join armed services, and be airline pilot.
ELLEN MARGOLIUS, 34 Clarke St.; SGO; Junior Prom, Chairman; Tennis; AFS; Ski Club . . . Likes fashion illustration, painting, drawing . . . Wants to be remembered as a great artist; marriage.
MARIO MASSIMILLA, *Mass*, 152 Follen Rd.; Hockey; SGO . . . Likes swimming, baseball, basketball, soccer.
MICHAEL MASSIMILLA, *Massi*, 152 Follen Rd.; Hockey; SGO . . . Likes just about every sport . . . Ambition: Will know when the time comes.
ELIZABETH MATTSON, *Mouse*, 390 Marrett Rd.; Business Service; FSA . . . Likes drawing, dancing, driving . . . Wants to be an accountant; marriage.
THOMAS MAY, 16 Fletcher Ave.. . . . Hopes to enter law.
RALPH MAYER, 7 Russell Rd.; Ski Club; French Club; Swim Team . . . Likes skiing, swimming, metal work, computers . . . Wants to be an architect.

KATHLEEN MAGUIRE

RICHARD MAGUIRE

ANNE MAHER

BARRY MAHONEY

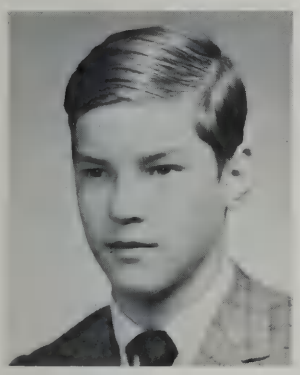
ROBERT MAIENZA

ARTHUR MARANIAN

ELLEN MARGOLIUS

MARIO MASSIMMILLA

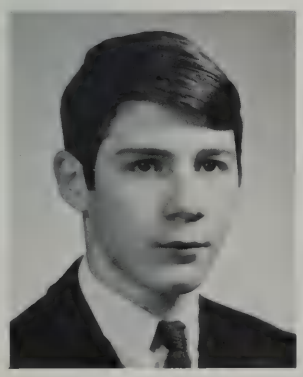
MICHAEL MASSIMILLA

ELIZABETH MATTSON

THOMAS MAY

RALPH MAYER

CHARLOTTE MAZERALL

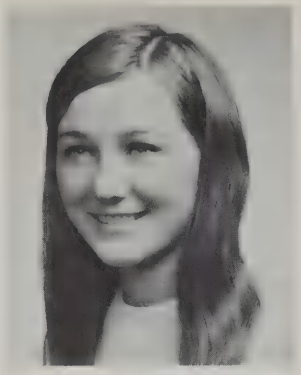

MARCIA MCCANN

MARY MCCANN

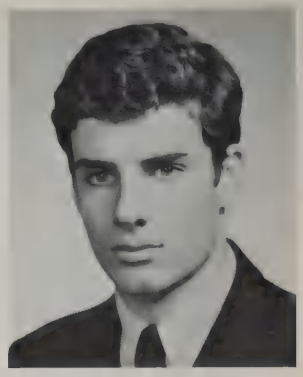

JOHN MCCARRON

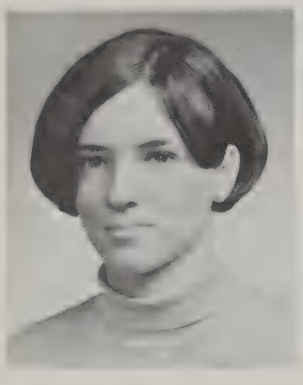

ELIZABETH MCCARTHY

RICHARD MCCORMACK

MELANIE MCDANIEL

EILEEN MCDONALD

CHARLOTTE MAZERALL, *Char*, 20 Wilson Rd.; French Club; AFS; FTA, Vice-President; Basketball; Softball; Ski Club; Y.E.S.; Modern Dance; *High Spot;* . . . Likes field hockey, skating, skiing . . . Wants to teach.

GARY McCABE, 8 Locke Lane . . . Wants to go to electronics school.

MARCIA McCANN, 32 Grove St.; Gymnastics; SGO; Junior, Senior Proms . . . Likes water skiing, sewing, swimming . . . Wants to go to college, teach, get married.

MARY McCANN, 11 Blodgett Rd.; FTA; Spanish Club . . . Likes swimming, skiing, surfing, scuba diving . . . Wants to teach.

JOHN McCARRON, 5 Hillside Terr.; Football . . . Likes skiing.

ELIZABETH ANNE McCARTHY, *Betty Anne*, 38 Locust Ave.; Modern Dance; *High Spot;* AFS; Library Aide; Senior Play . . . Likes skiing, swimming, teaching, cooking, camping . . . Wants to be a business teacher.

RICHARD McCORMACK, 32 Hayes La.; Band; Track . . . Wants to go to college, teach.

MELANIE McDANIEL, *Mel*, 4 Hawthorne Rd.; Likes dancing, cats . . . Hopes to get B.A. in dance.

EILEEN McDONALD, 840 Mass. Ave.; FSA, President; Business Services . . . Wants to do secretarial work.

JOSEPH McDONOUGH, *Joe*, 94 Grove St.; Wants to join the armed forces.

MARSHA McGRATH, *Mags*, 14 Winter St.; Gymnastics; Junior, Senior Proms; SGO; Leader Corps . . . Likes sewing, reading, swimming, gymnastics . . . Wants to be a speech therapist.

EILEEN McKENNA, 3 Belfry Terr.; FSA; Business Services . . . Likes swimming, skating, horseback riding . . . Wants to be a secretary.

RUTH McLEOD, *Ruthie*, 14 Dexter Rd.; Concert Choir; Band; Orchestra; Chorus; *Camelot* . . . Likes the flute, singing, sewing . . . Wants to go into music education.

JOSEPH MCDONOUGH

MARSHA MCGRATH

EILEEN MCKENNA

RUTH MCLEOD

DONALD MCMANUS

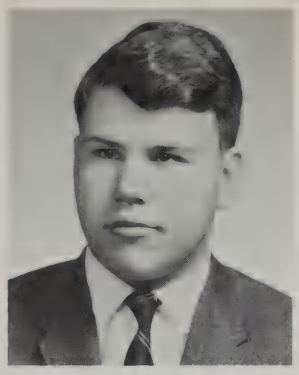

JOHN MCNICHOLAS

DONALD McMANUS, *Donnie*, 3 Laurel St.; Football; Basketball; Baseball; SGO . . . Likes skiing . . . Hopes to go to college.
JOHN McNICHOLAS, 5 Rowland Ave.; Band; Football; SGO; AFS; Port Washington Exchange . . . Likes sports, music, history, political science . . . Hopes to go to college and major in political science.
EDMOND McSWEENEY, *Ed*, 4 Aerial St.; Hockey . . . Likes hockey . . . Hopes to go to college.
KATHLEEN MEADOWS, *Kathy*, 5 Summit Rd.; Basketball; Field Hockey . . . Likes horses, horseback riding, sports . . . Hopes to be a riding teacher.
FLEMING MEEKS, *Melvin Prune*, 26 Oakland St.; Folk Club; Ski Team . . . Likes poetry, creative writing . . . Hopes to be a freak.
BARBARA MEIER, *Barbie*, 111 Cedar St.; Chorus; *Camelot;* Concert Choir; Glee Club; *South Pacific* . . . Likes singing, cooking, swimming . . . Hopes to go to college.
JOANNE METRO, 85 Ward St.; Likes boys . . . Hopes to go to a business school.
JEAN MILEY, 29 Robinson Rd.; Public Affairs Club, Secretary; AFS; *High Spot;* SGO; Senior Play . . . Hopes to integrate Wesleyan.
CHARLES MILLER, *Hank*, 24 Colony Rd.; Hopes to join the armed forces.
CAROL MILLICAN, 90 Hancock St.; Junior Prom . . . Likes teaching, swimming, skiing, sewing . . . Hopes to be an elementary school teacher.
NANCY MILLICAN, 90-B Hancock St.; Young Moderns; Yearbook; Senior Play; Chorus . . . Likes swimming, water skiing, archery, riding, skating . . . Hopes to be a gym teacher.
BARBARA MINSKY, *Bobbi*, 9 Abernathy Rd.; Art Club; AFS; Spanish Club; Pep Squad; Senior Prom . . . Likes art, work, sad movies, fashion designing, illustrations . . . Hopes to be a fashion illustrator or designer.
EILEEN MODOONO, *Leenie*, 12 Grapevine Ave.

KATHLEEN MEADOWS

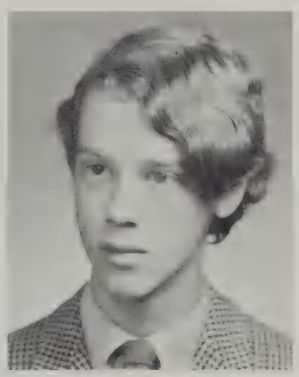

FLEMING MEEKS

BARBAR MEIER

JOANNE METRO

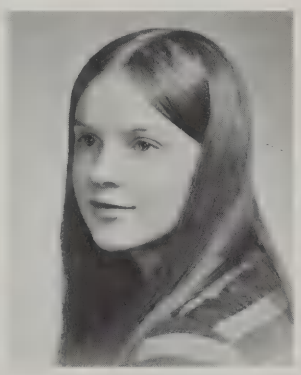

JEAN MILEY

CHARLES MILLER

CAROL MILLICAN

NANCY MILLICAN

BARBARA MINSKY

EILEEN MODOONO

MARK MONDANO

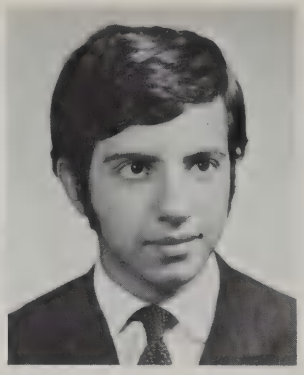

DIMER MONTEIRO

JAMIEN MOREHOUSE

ELIZABETH MOREY

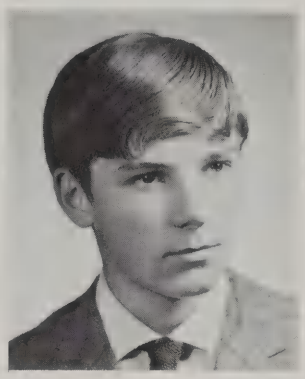

STEPHEN MORRALL

ROBERTA MONAHAN, *Bobby*, 40 Moreland Ave.; Library Aide; Lab Technician . . . Likes sewing, drags . . . Hopes to go to data-processing school.

MARK MONDANO, 18 Tufts Rd.; Basketball; Track; Chess Club; Astronomy Club; Lab Technician . . . Likes "just about anything that isn't forced on me" . . . Wants to be the best.

DIMER MONTEIRO, 21 Robbins Rd.; Senior Play; Metco Club; Folk Club; Public Affairs; AFS; Chorus . . . Likes politics, human relations, society, swimming, movies, theatre, painting, art . . . Wants to work for a good cause.

JAMIEN MOREHOUSE, *Jamie*, 37 Moon Hill Rd.; Assembly Committee; Yearbook, Art Editor; Y.E.S.; Executive Board; Lacrosse; *Camelot; Oliver!;* Junior Prom; Ski Team; Ski Club; Homeroom Rep . . . Would like to go into the Peace Corps, do social work, be a zoo keeper.

ELIZABETH MOREY, *Libby*, 3 Webster Rd.; French Club; Chorus; *Folio; High Spot;* Folk Club . . . Likes guitar, sewing, reading.

STEPHEN A. MORRALL, 1556 Mass. Ave.; Basketball; Yearbook; Lab Technician; Band . . . Likes skiing, snowmobiling, boat building, sailing . . . Wants to be an architect, basketball coach.

ELIZABETH MORRILL, *Beth*, 38 Winthrop Rd.; Junior Prom; AFS; Lacrosse; Ski Club . . . Likes sewing . . . Hopes to be an elementary school teacher.

BRIAN MORRISON, 104 Pleasant St.; Likes drums, skiing, parties, girls . . . Would like to go to college.

KEVIN MORSE, 12 Shirley St.; Soccer; Swim Team; Cross Country . . . Likes scuba-diving, motorcycles, dominoes, folk music, water skiing . . . Wants to go into oceanography.

CAROL LEE MORTIMER, 2 Paddock La.; Assembly Committee; Ski Club; Tennis; Junior Prom; Yearbook . . . Likes tennis, swimming . . . Hopes to be a commercial or interior designer.

GARY MURPHY, *Big M., Beam,* 168 Burlington St.; Football; Golf; Swim Team; Varsity Club; Yearbook, Senior Editor; SGO; Junior and

ELIZABETH MORRILL

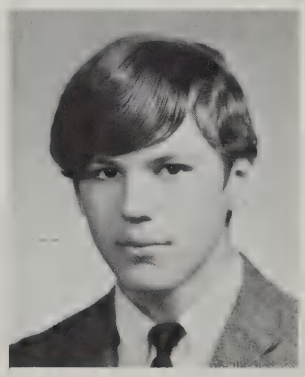

BRIAN MORRISON

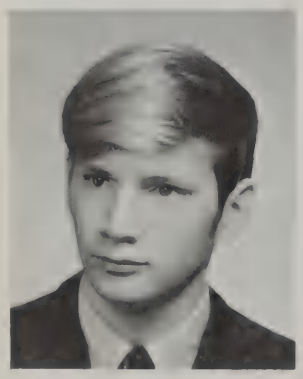

KEVIN MORSE

CAROL MORTIMER

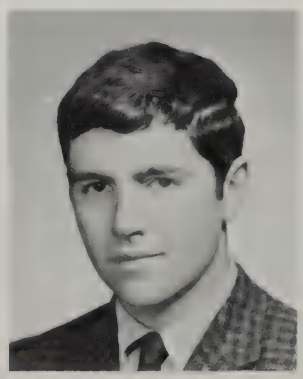

GARY MURPHY

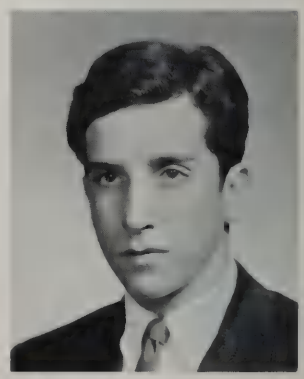

GERARD MURPHY

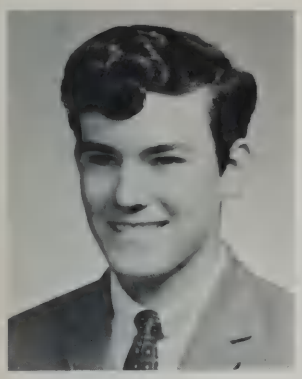

WILLIAM MURPHY

DEBORAH MUTI

STEVEN MYEROW

FRANK NAGLE

Senior Prom; Ski Club; French Play . . . Likes all kinds of sports, most kinds of girls . . . Wants to "be the best in whatever I do."

GERARD F. MURPHY, *Murf*, 105 Maple St.

WILLIAM A. MURPHY, *Murph the Turf*, 26 Estabrook Rd.; Hockey; Golf; Rifle Club; Rifle Team; Lab Technician; Yearbook . . . Likes hunting, golfing, hockey . . . Would like to be a professional golfer.

DEBORAH MUTI, *Deb*, 20 Shirley St.; FSA . . . Likes horseback riding, swimming, skating . . . Hopes to go to IBM Computer School and get married.

STEVEN MYEROW, 31 Suzanne Rd.; Cross Country; *High Spot;* Orchestra; French Club; Yearbook . . . Likes sports, music, reading . . . Wants to be an engineer.

FRANK NAGLE, 521 Bedford St.; Likes flying, shooting, aerobatics . . . Hopes to be the future owner of Nagle Aircraft Service.

HARRY CROSBY NAJARIAN, *Cros*, 234 Woburn St.; Ski Club; Senior Play; Outing Club; Junior Prom . . . Likes skiing . . . Would like to go to college.

LEO JAMES NAJARIAN, *Ni Ni*, 234 Woburn St.; Football; Wrestling; Ski Club . . . Likes skiing . . . Wants to become a millionaire.

DAVID R. NAKA, 20 Demar Rd.; Soccer, Co-Captain; Basketball; NHA, Vice-president; Varsity Club, Executive Board.

DAVID NAPOLI, 73 Middle St.; Football; Wrestling.

MARK NAPOLI, *Nap*, 10 North Hancock St.; SGO; *Echo;* Football; Port Washington Exchange; Boys State . . . Likes sports, most kinds of people . . . Wants to go to college.

RITA NAPOLI, 73 Middle St.; Young Moderns; FSA; Ski Club; Business Service; Field Hockey; Yearbook . . . Likes sewing, photography, fashion . . . Wants to become a secretary.

JOAN NASON, *Nase*, 101 Shade St.; Senior Play . . . Likes surfing, water skiing, skiing, interior design . . . Wants to surf as well as Mike Hinson.

HARRY NAJARIAN

LEO NAJARIAN

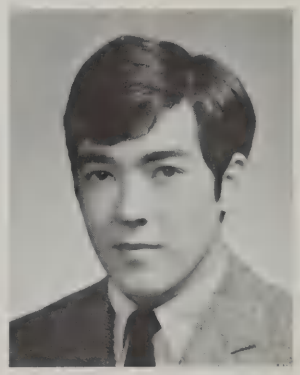

DAVID NAKA

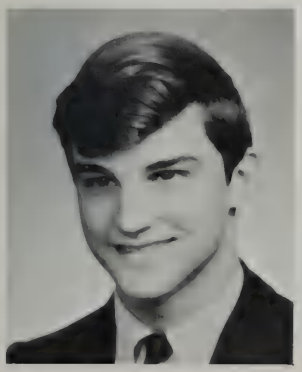

DAVID NAPOLI

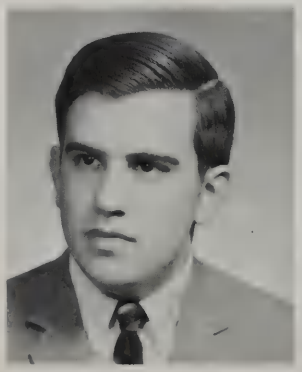

MARK NAPOLI

RITA NAPOLI

JOAN NASON

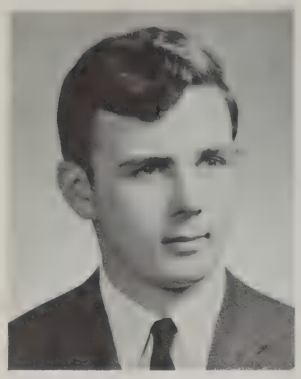

MICHAEL NICHIPOR

MICHAEL A. NICHIPOR, *Studd*, 9 Fairland St.; Leader Corps; Basketball; Gymnastics; Junior Prom . . . Likes working on cars, reading books . . . Wants to become an accountant or a criminologist.

SUSAN NICOLAI, *Sue*, 55 Albermarle Ave.; Ski Club . . . Likes surfing, sailing, skiing . . . Hopes to go to college.

JUDITH ANN NICHOLS, *Judi*, 31 Sherman St.; Gymnastics; Leader Corps; FSA . . . Likes skiing, sewing, gymnastics . . . Wants to become a legal secretary.

JOAN NIELSEN, *Joni*, 16 Henderson Rd.; Leader Corps; Junior Prom; Ski Club; Tennis . . . Likes horseback riding, skiing, sailing . . . Would like to become a child psychologist.

LANCE NIELSEN, 28 Hudson Rd.; Senior Play; Leader Corps; French Club; Junior and Senior Proms; Baseball . . . Likes playing the drums . . . Wants "to be highly regarded by my peers."

NICHOLAS NOISEUX, *Nick*, 18 Highland Ave.; Public Affairs Club; AFS; Orchestra . . . Likes music, chemistry, electronics . . . Would like to go into physics or chemistry.

THOMAS S. NOLAN, *Loaf*, 9 Stevens Rd.; Soccer; Wrestling; Yearbook; Senior Prom; Audio-Visual . . . Likes sports, drag racing . . . Hopes to teach high school history.

LEE NONNEMAKER, 2151 Mass. Ave.; AFS; Track; Outing Club; Ski Club; Yearbook . . . Likes mountain climbing, skiing, canoeing, forestry, conservation . . . Wants to work outdoors.

MARIA NORTHUP, 122 Worthen Rd.; Field Hockey; NHS; AFS; Chorus . . . Likes skiing, books, people . . . Hopes to teach.

ELIZABETH LAWRENCE NOYES, *Betsi*, 24 Manning St.; Chorus; Leader Corps; FNA; Junior Prom . . . Likes horseback riding, dancing, swimming . . . Wants to go into nursing, get married.

JOHN NOYES, *Bonehead*, 261 Waltham St.; Wrestling, manager; Varsity Club; Chess Club; Radio Club; Yearbook . . . Likes medicine, golf, music, swimming . . . Hopes to be a doctor.

SUSAN NICOLAI

JUDITH NICHOLS

JOAN NIELSEN

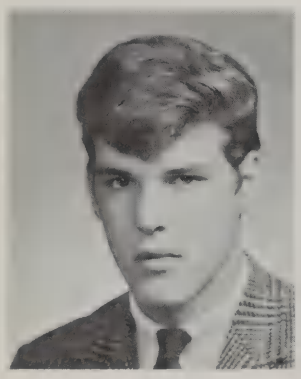

LANCE NIELSEN

NICHOLAS NOISEUX

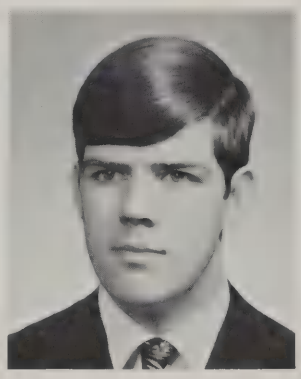

THOMAS NOLAN

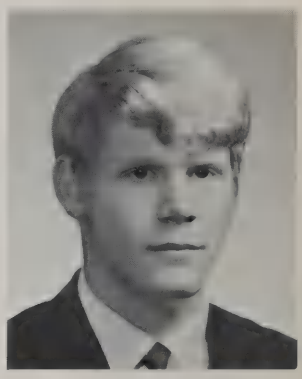

LEE NONNEMAKER

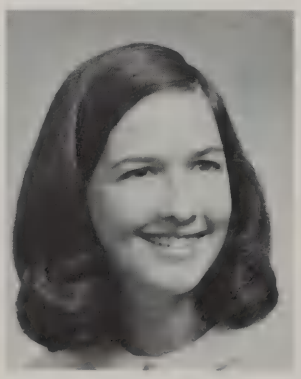

MARIA NORTHUP

ELIZABETH NOYES

JOHN NOYES

ELAINE O'BRIEN

ELAINE O'BRIEN, 420 Mass. Ave.; AFS; Library Aide; Ski Club; Lab Technician; FNA . . . Would like to be a nurse.

THOMAS O'BRIEN, *O'B, Tom*, 3 Ellison Rd.; Football; Basketball; Baseball; Track; SGO; Yearbook; Varsity Club; Junior and Senior Prom . . . Likes water skiing, swimming . . . Wants to go to college.

MARY LEE OGILVIE, 2 Locke La.; Likes skiing, art, dancing.

WILLIAM OLIVER, *Ollie*, 106 School St.; Basketball, Manager; Football, Manager; Varsity Club; Junior and Senior Proms . . . Likes basketball, water skiing . . . Wants to be a businessman.

LINDA O'LOUGHLIN, 44 Chase Ave.; French Club . . . Likes swimming, sewing, cooking, sailing . . . Would like to be a fashion designer or nurse.

DAVID OLSSON, *Dave*, 16 Emerson Gardens; Track; Band; Ski Club; AFS . . . Likes skiing.

JUDITH ONANIAN, *Judy*, 320 Mass. Ave.; Library Aide, Treasurer . . . Likes working with all types of people, being at peace with God and myself . . . Wants to be an executive secretary.

DAVID O'NEIL, *Dave*, 4 Philip Rd.; Baseball; Junior Prom; Hockey . . . Likes hockey, baseball, water skiing . . . Wants to get a degree in engineering and owning a construction company.

DONNA O'NEILL, *Draino*, 86 East St. . . . Wants to graduate.

CLAUDIA OPPENHEIM, *Clem*, 16 Lillian Rd.; AFS, Secretary-Treasurer; *High Spot*, Editor; NHS; Ski Club; Library Aide; French Club; Field Hockey; Yearbook . . . Likes horseback riding, sewing . . . Wants to go to college.

CHRIS OSBURN, *Ozzie*, 82 Emerson Gdns; Football; Baseball; Wrestling . . . Likes "living on my own" . . . Wants to travel.

THOMAS O'BRIEN

MARY OGILVIE

WILLIAM OLIVER

LINDA O'LOUGHLIN

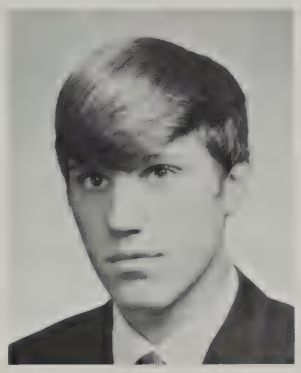

DAVID OLSSON

JUDITH ONANIAN

DAVID O'NEIL

DONNA O'NEILL

CLAUDIA OPPENHEIM

CHRIS OSBURN

DENISE PAONE

DALE PARSONS

RICHARD PAULSEN

FRANCES PENNELL

DENISE PAONE, *De*, 15 Emerald St.
DALE PARSONS, 65 Allen St.; Field Hockey; Leader Corps; Library Aide; Yearbook . . . Likes sports . . . Wants to obtain success and find happiness.
RICHARD PAULSEN, 25 Hilltop Ave.; Astronomy Club, President; Spanish Club; *Folio* . . . Likes creativity, music theory, record collecting, mountain climbing.
FRANCES PENNELL, *Fran,* 50 Vaille Ave.; Cheerleader; Ski Club; Senior Prom . . . Likes skiing, water skiing, swimming . . . Wants to be a medical technologist.
JAMES PERLOFF, *Jim*, 16 Linmoor Terr.; *Folio;* French Club; Art Club . . . Likes music, art, writing, swimming, tennis . . . Wants to be a lawyer.
KEITH PETRIE, 100 Burlington St.; Track . . . Likes drag racing, building cars.
LOUISE PEYTON, 26 Spring St. . . . Likes horseback riding, sewing, swimming . . . Wants to go into animal husbandry.
CHRISTINE PFAFF, *Chris*, 6 Rowland Ave.; AFS; Band; *Echo;* French Club; Ski Club . . . Likes skiing, tennis, photography . . . Wants to go to college.
JEFF PHILLIPS, *Pretzle*, 66 Ledgelawn Ave.; Ski Club . . . Likes skiing, hunting, flying, scuba diving . . . Wants to become an airline pilot.
LOIS PIRANIO, 85 Shade St.; Young Moderns; Ski Club; Senior Prom . . . Likes skiing, bowling, tennis, football games . . . Wants to be an elementary teacher.
SUSAN PITTMAN, *Sue*, 32 Homestead St.; *Echo;* Junior, Senior Prom . . . Likes traveling, horseback riding, reading, swimming . . . Wants to tour Europe, Asia, and the world.

JAMES PERLOFF

KEITH PETRIE

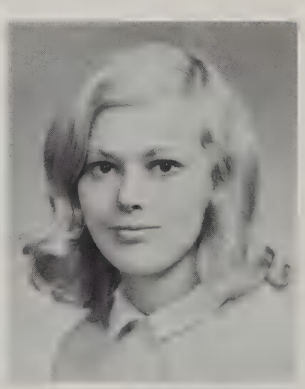

LOUISE PEYTON

CHRISTINE PFAFF

LOIS PIRAINO

SUSAN PITTMAN

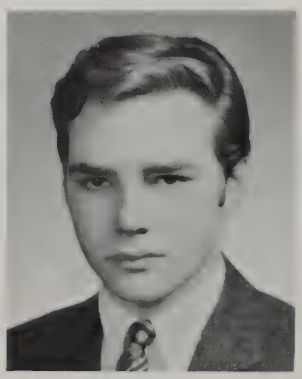

THOMAS PLACE

LYNNE PORRETTI

JUDITH PORTER

JOHN POWELL

CHRISTINE POWER

LARRY PRENDERGAST

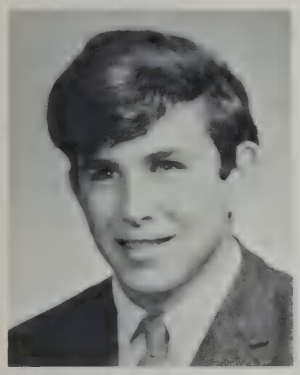

STEVEN PRESSMAN

PIERINA PROCOPIO

THOMAS PLACE, *Tom*, 8 Tower Rd. . . . Likes to work on cars.
LYNNE PORRETTI, 7 Percy Rd.; FSA; Business Services . . . Likes horseback riding . . . Wants to go to a business school.
JUDY PORTER, *Jude*, 2161 Mass. Ave.; Likes horseback riding, skiing, skating, swimming, dancing . . . Hopes to be happy.
JOHN POWELL, *Beak*, 24 Reed St.; Football; Chorus; Yearbook; Concert Choir . . . Likes aviation, writing, Shakespeare . . . Hopes to be an airlines pilot or journalist.
CHRISTINE POWER, *Chris*, 374 Woburn St.; Likes piano, swimming . . . Hopes to be an elementary school teacher.
LARRY PRENDERGAST, 29 Webster Rd.
STEVEN PRESSMAN, *Steve*, 19 Dane Rd.; Football; Junior, Senior Proms . . . Hopes to go to college.
PIERINA PROCOPIO, *Perry*, 42 Albermarle Ave.; FTA; Leader Corps; Library Staff; Lab Technician; Senior Play . . . Likes tennis . . . Hopes to be a teacher.
RENEE QUIMBY, 377 Lincoln St.; Young Moderns; Chorus; Senior Prom; Likes to read, have a good time . . . Hopes to go to college.
ESTELLE QUINLAN, 20 Bernard St.; *Echo*; French Club; Young Moderns; AFS; Field Hockey . . . Hopes to go to college.
LUCY RAISBECK, 40 Bloomfield St.; Field Hockey; Senior Play; Tolkien Club; Band . . . Likes canoeing, riding, reading.
JOHN RANDOLPH, *Jack*, 31 Curve St.
RAYMOND RASMUSSEN, *Ray*, 57 Ledgelawn Ave.; Football; Track; Basketball; Y.E.S.; SGO . . . Hopes to go to college.
PHYLLIS REDHOUSE, 323 Bedford Rd.; AFS; Young Moderns . . . Wants to be beautiful and rich.

RENEE QUIMBY

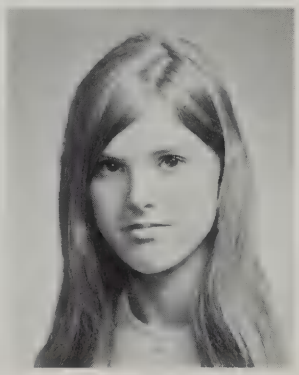

ESTELLE QUINLAN

LUCY RAISBECK

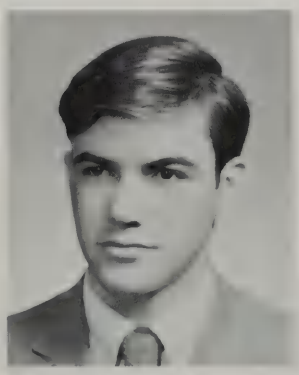

JOHN RANDOLPH

RAY RASMUSSEN

PHYLLIS REDHOUSE

JOY REDICK

GEORGE REFFEITT

MARILYN RICHARDS

LESLIE RICHARDSON

BARBARA RISING

JANIS RIZZO

SHIRLEY RODGERS

JOY REDICK, 38 Adams St.; Chorus; Ski Club; Young Moderns; Senior Prom . . . Likes sewing, having a good time, being creative . . . Wants to further her schooling.

GEORGE REFFEITT, 4 Wallis Ct.; Leader Corps; SGO . . . Likes music . . . Wants to make money, be a musician or a garbage man.

MARILYN RICHARDS, *Mandy*, 86 Bloomfield St.; Band; Concert Choir; Girls Glee Club; AFS; *Camelot;* Chorus; *South Pacific;* Senior Play; French Club; Port Washington Exchange . . . Likes singing, music, acting . . . Wants to be a nice person.

LESLIE RICHARDSON, 24 Vinebrook Rd.; AFS; *High Spot; Echo;* French Club; Choir; Senior Play . . . Likes talking about current issues, skiing, sailing, traveling . . Wants to enter the Peace Corps.

BARBARA RISING, 1430 Mass. Ave.; Concert Choir; *Camelot; South Pacific;* Yearbook; Senior Play; Glee Club; Port Washington Exchange; Chorus . . . Likes piano, ice skating, mountain climbing, sewing, painting, ceramics.

JANIS RIZZO, 10 Webster Rd.; Young Moderns; Ski Club; Senior Prom . . . Likes skiing, tennis, milk and chocolate chip cookies . . . Wants to be an elementary school teacher.

SHIRLEY RODGERS, *Monkee*, 248 Marrett Rd.; Spanish Club; Gymnastics; Business Service . . . Likes gymnastics, singing, telescopic work, boys . . . Wants to be a medical secretary or a blood technician.

KEVIN ROFFI, 259 Wood St.; Track; SGO; Football; Leader Corps; Senior Prom . . . Wants to continue school.

BERNICE ROGOWITZ, 18 Blueberry La.; Senior Play, Student Director; French Club; Echo; AFS; Chorus; *Camelot; South Pacific;* Yearbook . . . Likes drama, creative writing, swimming, skiing . . . Wants to be a psychologist.

JAMES ROMANO, *Ro*, 114 Maple St. . . . Likes cars, driving.

RUTH RONSHEIM, *Roof*, 21 Marrett Rd.; SGO; *High Spot;* Senior Play; Ski Club . . . Likes horseback riding, art, sailing, music, sewing, work with the handicapped . . . Wants to be an interior designer.

KEVIN ROFFI

BERNICE ROGOWITZ

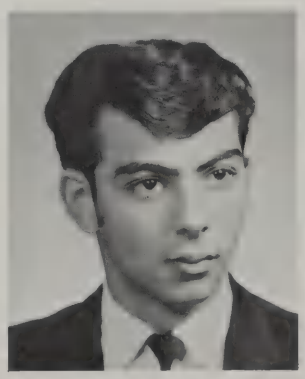

JAMES ROMANO

RUTH RONSHEIM

GERSON ROSENFIELD

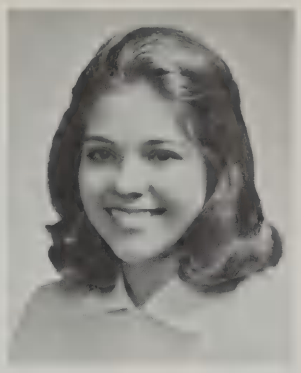

ROBERTA ROSENTHAL

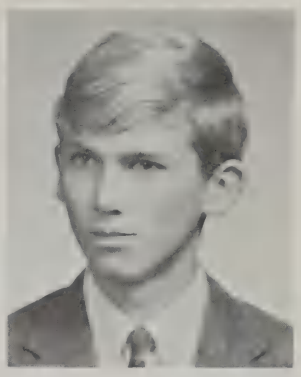

JAMES ROSS

GERSON ROSENFIELD, *Gersh*, 6 Wheeler Rd.; Swim Team; Library Aide; Debating Club; AFS; Varsity Club; Senior Prom . . . Likes swimming, stock market . . . Hopes to go into law.

ROBERTA ROSENTHAL, *Robbie*, 12 Phinney Rd.; Concert Choir; Orchestra; *Folio; Camelot; South Pacific;* Senior Play; French Club; Glee Club . . . Likes creative writing, acting . . . Hopes to be a journalist.

JAMES ROSS, *Jym*, 8 Adams St.; Ski Club . . . Likes skiing, water skiing, swimming, guitar, basketball, baseball, tennis . . . Hopes to be an oceanographer or marine biologist.

JEANNE RYDER, *Mitch*, 30 Bowker St.; French Club; FNA; Band; Glee Club; Chorus; Concert Choir; Orchestra; Senior Play; *Camelot; South Pacific* . . . Likes music, drama, reading, writing . . . Hopes to graduate from Northeastern, move to London with her sister and invite David Frost to dinner.

BETH SAHAGIAN, 5 Wildwood Rd.; Ski Club; Softball . . . Likes horseback riding, swimming, skiing . . . Hopes to be an X-ray technician.

PAUL SAMPSON, 27 Robbins Rd.; Soccer; Hockey; Baseball; Varsity Club; Band . . . Likes skiing, tennis . . . Hopes to be a scientist or engineer.

MICHAEL SANTORA, *Mike*, 29 Brandon St.

ANNE SAUNDERS, *Scotty*, 293 Marrett Rd.; Likes horseback riding, swimming . . . Hopes to work with the airlines.

CHARLES SAVAGE, *Chucky*, 6 Manley Ct.; Likes music, drums, guitar, singing . . . Hopes to be an entertainer.

VALERIE SAVAGE, *Val*, 1 Carley Rd.; Young Moderns; Junior Prom; SGO . . . Likes work . . . Hopes to be a social worker.

ROBERT SAWYER, *Fred*, 3 Flintlock Rd.; Ski Club . . . Likes bicycle racing, art . . . Hopes to be an industrial designer.

JENNIFER SAYRE, *Jenny*, 17 Loring Rd.; Gymnastics; Senior Play; Likes sports, therapy . . . Hopes to be a silversmith, or an occupational therapist.

JEANNE RYDER

BETH SAHAGIAN

PAUL SAMPSON

ANNE SAUNDERS

CHARLES SAVAGE

VALERIE SAVAGE

ROBERT SAWYER

JENNIFER SAYRE

MARTHA SAYRE

MARTHA SAYRE, *Marfi*, 17 Loring Rd.; SGO; Yearbook; Senior Prom . . . Likes skiing, sewing, cooking, photography . . . Wants to be a teacher.

PATRICIA SCANLON, *Scanelli*, 66 School St.; Senior Play; Senior, Junior Proms . . . Wants to join the Peace Corps, and be a teacher.

ELLEN SCHATZ, *Ellie*, 135 Worthen Rd.; Concert Choir; Band; Folk Club; Lab Technician . . . Likes guitar, sewing, knitting, mountain climbing . . . Wants "to solve at least one thing that's bothering me."

RICHARD SCHATZ, *Rick*, 139 Bedford St.; Ski Club; Junior Prom; Yearbook . . . Likes skiing, scuba diving, swimming . . . Wants to go to college and into oceanography.

MARCUS SCHMID, *Marc*, 6 Rumford Rd.; Ski Club.

JANET SCHOCK, *Jannie*, 8 Marret Rd.; Senior Prom; Yearbook; AFS . . . Likes swimming, sailing, singing, playing the guitar, sports . . . Wants to teach the underprivileged or retarded; enter the Vista Program or Peace Corps; go to England.

REINA SCHRATTER, 22 Fair Oaks Terr.; AFS; Drama Club; Senior Play . . . Likes art, reading, sailing, swimming . . . Wants to work in a field connected to history.

LINDA SCHWARTZ, 1355 Mass. Ave.; Gymnastics; SGO; German Club; Junior Prom . . . Likes skiing, swimming, gymnastics . . . Wants to be a physical education teacher.

PETER SEAMAN, 17 Hancock St.; Soccer; Tennis, Captain; Varsity Club; Ski Club; AFS; Junior Prom; Yearbook . . . Likes to ski . . . Wants to be a orthodontist.

JANET SHANER, 40 Williams Rd.; Chorus; Senior Play . . . Likes waitressing, sewing . . . Wants to be a bilingual secretary or an airline stewardess.

CHARLES SHARKEY, *Charlie*, 13 Hazel St.

SUZANNE SHAUGHNESSY, 18 Deering Ave.; Wants to be a social worker.

PATRICIA SCANLON

ELLEN SCHATZ

RICHARD SCHATZ

MARCUS SCHMID

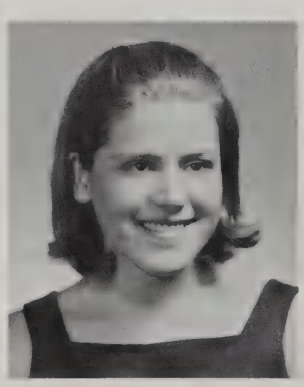

JANET SCHOCK

REINA SCHRATTER

LINDA SCHWARTZ

PETER SEAMAN

JANET SHANER

SUZANNE SHAUGHNESSY

RUSSELL SHAW

RUSSELL SHAW, *The Hat, Russ, Rusty;* 7 Frost Rd.; Football; Swim team; SGO; Varsity Club; Senior Prom . . . Likes surfing, skiing, tennis, water skiing, stamp collecting . . . Wants to enter computer technology.
PETER SHEAHAN, *Skinny, Peetah*, 20 Hayes Lane; Soccer; Basketball . . . Likes the New York Giants; tennis; gambling; basketball . . . Wants to be a professional soccer goalie.
ROBERT SHIELDS, 25 Sherburne Rd.; . . . Likes golf, water skiing.
EDDIE SILAS, 3 Crosby Rd.; Concert Choir; SGO; Senior Play; Music Drama . . . Likes acting, flying model airplanes . . . Wants to be a commercial pilot, guidance counselor.
GERALD SILVA, *Jerry*, 9 Longfellow Rd.; Wrestling, Captain; Varsity Club, treasurer; Yearbook . . . Likes coin collecting.
PHILIP SILVA, *Flip*, 7 Fern St.; Football; Junior Prom . . . Likes girls, cats . . . Wants to enter the armed services.
VIRGINIA ANNE SIMCOX, *Ginny*, 199 Follen Rd.; Basketball; Leader Corps; Senior Play; AFS; FTA; Library Aide; Ski Club; Pep Squad; Yearbook; Varsity Club . . . Likes swimming, skating, skiing . . . Wants to be a elementary school teacher.
ROBERT SIMEONE, *Bob*, 3 Essex St.; Band; Ski Club; Football . . . Likes skiing, having a good time . . . Hopes to succeed and make a lot of money.
WILLIAM SIMMONS, *Bill*, 82 North St.; Track . . . Likes music, skiing, reading . . . Wants to become a beach comber.
ANDREA SKOV, *Andy, Skove*, 8 Hawthorne Rd.; Ski Club; French Club; Junior, Senior Prom . . . Likes skiing, ballet, guitar, working with silver . . . Wants to be an atomic physicist.
ANN SLISKI, *Annabelle*, 15 Volunteer Way; AFS; Lacrosse, Manager; Yearbook; *High Spot* . . . Likes horseback riding, reading science-fiction . . . Wants to be an astronaut.

PETER SHEAHAN

ROBERT SHIELDS

EDDIE SILAS

GERALD SILVA

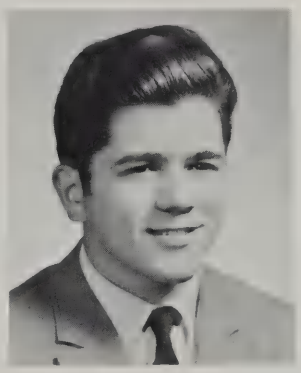

PHILIP SILVA

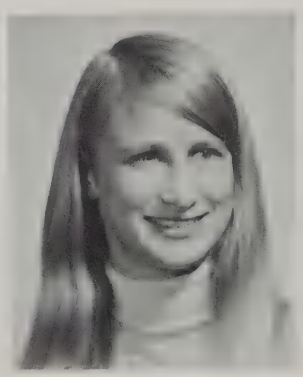

VIRGINIA SIMCOX

ROBERT SIMEONE

WILLIAM SIMMONS

ANDREA SKOV

ANN SLISKI

DAVID SOKOL, 7 Demar Rd.; Chorus; French Club; Public Affairs Club; AFS . . . Likes music, current affairs . . . Would like to work in communications.
FRED SOLOMOS, *Freddy*, 48 Circle Rd.; Chorus . . . Likes cars, arts, music . . . Hopes to go to college.
JANET SOMMERS, *Jan*, 28 Taft Ave.; Young Moderns . . . Likes all sports . . . Wants to be a medical secretary.
MARY SORENSON, 22 Dane Rd.; Ski Club; *High Spot*; Softball; Port Washington Exchange; Chorus; Lab Technician . . . Likes baseball, skiing . . . Wants to be a journalist or a teacher.
BENJAMIN SOULE, *Ben*, 16 Hancock St.; *Camelot*; *South Pacific*; Concert Choir; *Echo*; Chorus . . . Likes singing, skiing, swimming, mountain climbing.
LINCOLN C. SOULE, *Linc*, 10 Hancock Ave.; Football, Manager; Senior Play; Chorus . . . Likes scuba diving . . . Would like to work in hospital administration.
STEPHEN SOUZA, *Steve*, 12 Eastern Ave.; Football; Wrestling, Captain; Track; Varsity Club.
RICHARD SPENCER, 65 Cary Ave.
ELIOT SPIGEL, *Monster*, 4 Clyde Place . . . Likes playing the organ, working on cars.
JOHN SPURIA, *Jack*, 393 Lincoln St.; Hockey . . . Likes hockey . . . Wants to be a master technician.
PAUL SPURIA, 7 Kendall Rd.; Soccer; Baseball; SGO . . . Likes cars, sports, boating . . . Wants to go to college.
DIANE STACEY, *Stace*, 27 Spring St.; Leader Corps; JV softball; Cheerleader; SGO; Senior Prom . . . Likes sports, sewing . . . Wants to be a history major.
PAULA STANSFIELD, 27 Woodcliffe Rd.; Chorus; Spanish Club . . . Likes reading, writing poetry, music, art . . . Hopes to go into nursing.
MARK STETSON, 33 Hancock St.; AFS; Ski Club . . . Would like to major in transportation design.

DAVID SOKOL

FRED SOLOMOS

JANET SOMMERS

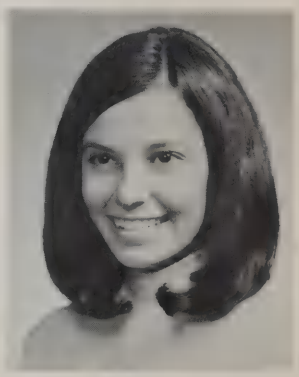
MARY SORENSON

BENJAMIN SOULE

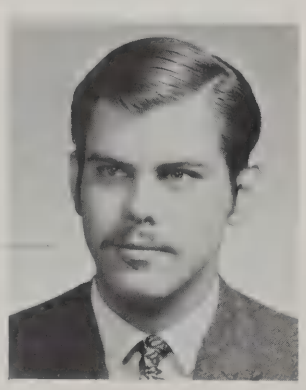
LINCOLN SOULE

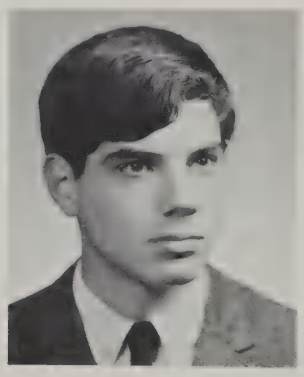
STEPHEN SOUZA

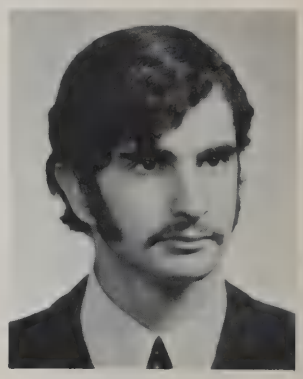
ELIOT SPIGEL

JOHN SPURIA

PAUL SPURIA

DIANE STACEY

MARK STETSON

ANDREW STEWART

SUSAN STITT

LINDA STOICO

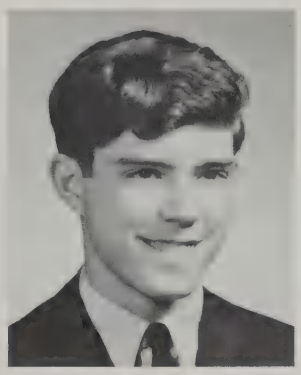

JERRY STOKES

ANDREW STEWART, *Andy*, 11 Hancock Ave.; NHS; Public Affairs Club, Vice-President . . . Likes listening to records.

SUSAN STITT, *Sue*, 6 Fair Oaks Terr.; Orchestra; *Folio*; FSA; Spanish Club . . . Likes blues records, reading . . . Wants to be a secretary, get married.

LINDA M. STOICO, *Lynne*, 55 N. Hancock St.; FSA . . . Likes swimming, magazines . . . Hopes to model.

JERRY STOKES, 44 Circle Rd.

BRIAN STONE, *Roc*, 142 Follen Rd.; Hockey; Y.E.S. . . . Likes sports . . . Wants to go to college.

PAUL STRATFORD, *Strats*, 41 Spring St.; Wrestling; Varsity Club; Public Affairs Club; Junior and Senior Prom; Yearbook; Spanish Club . . . Likes sports . . . Wants to go to college.

MARVIN STRONG, 775 Mass. Ave. . . . Wants to go to college.

BERNARD STROUM, *Bernie*, 5 Blodgett Rd.; Baseball; Radio Club, President . . . Likes radio, sports, cars . . . Wants to go to college.

CHARLES J. SULLIVAN, *C.J.*, 43 Woburn St.; Soccer . . . Likes being with friends . . . Would like to be an oceanographer.

FRANCIS SULLIVAN, *Frank*, 73 Grant St.; Basketball; Baseball; Assembly Committee; Varsity Club . . . Wants to be a teacher.

JOHN SULLIVAN, *Jack*, 43 Marrett Rd. . . . Likes skiing, surfing . . . Wants to be a teacher.

JOYCE SULLIVAN, 5 Castle Rd.; Freshman, Sophomore, Junior Class Secretary; Field Hockey; Basketball; Lacrosse; Ski Club; SGO; Y.E.S.; French Play; Junior and Senior Prom . . . Likes skiing, swimming, water skiing . . . Wants to be a teacher.

SUSAN SUMBY, *Sue*, 11 Volunteer Way; SGO; FTA; Young Moderns; Basketball; AFS; Junior and Senior Prom; Public Affairs Club . . . Likes sports . . . Hopes to teach elementary school.

BRIAN STONE

PAUL STRATFORD

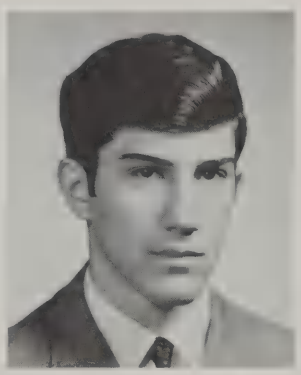

BERNARD STROUM

CHARLES SULLIVAN

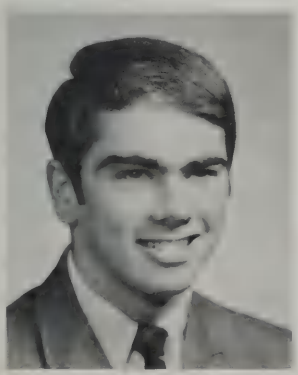

FRANCIS SULLIVAN

JOHN SULLIVAN

JOYCE SULLIVAN

SUSAN SUMBY

LINDA SUSKIND

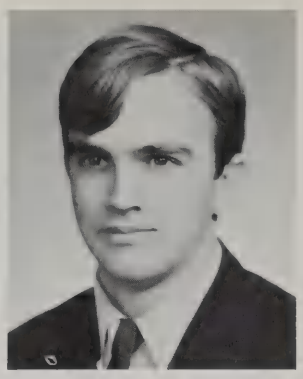

JOHN SUTCLIFFE

SHIRLEY SWEET

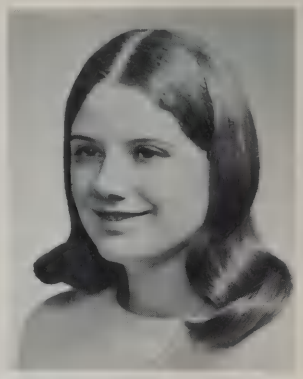

JOAN SWENSON

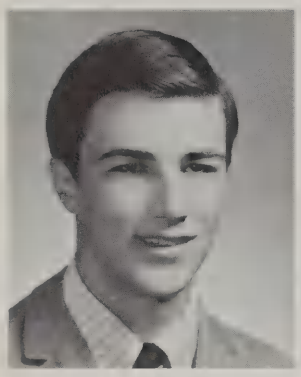

STEPHEN SWETS

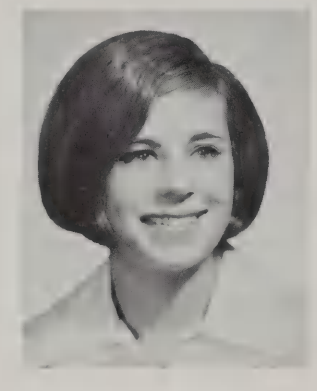

SUZANNE TABELING

GLENN TALAMAS

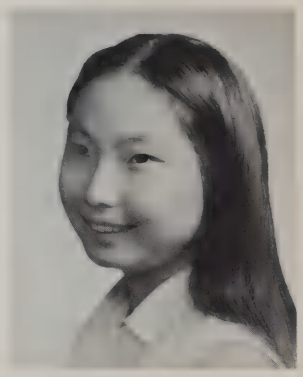

CHA-RIE TANG

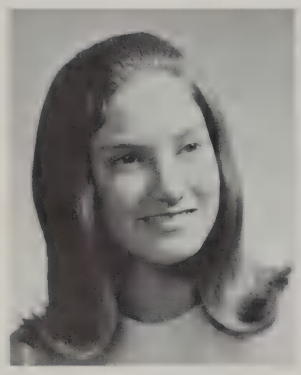

ANN TARTAKOFF

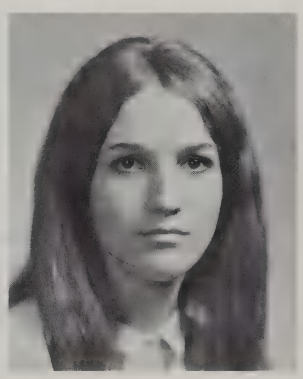

MARTHA TAYLOR

GAIL TETREAULT

LINDA SUSKIND, *Lyn*, 2 Augustus Rd.; Senior Play; Yearbook; Young Moderns; *Echo*; AFS; FTA; Library Aide; Pep Squad . . . Likes travel, meeting people, doing the unusual and the unexpected, talking, watching sports events . . . Wants to go into mathematics.

JOHN SUTCLIFFE, *Stud*, 4 Myrna Rd.; Ski Club; Yearbook . . . Likes skiing, sailing . . . Hopes to go to college.

SHIRLEY SWEET, 17 Tower Rd.; Basketball; Softball . . . Likes skiing, swimming . . . Wants to teach elementary school.

JOAN SWENSON, *Joani*, 18 Fairlawn La.; FTA, President; *Echo*; Young Moderns; Senior Play; Ski Club . . . Likes creative writing, playing the guitar, traveling . . . Would like to be a special education teacher.

STEPHEN SWETS, *Us*, 111 Kendall Rd.; Soccer; Cross Country; Track; Varsity Club, Executive Board; Yearbook, Editor; Port Washington Exchange . . . Likes sports, music, humor, track . . . Hopes to be a research consultant.

SUZANNE TABELING, 86 Adams St.; Junior, Senior Prom; Yearbook; Leader Corps; Assembly Committee . . . Wants to be happy.

GLENN ANDRÉ TALAMUS, *El Gringo*, 6 Ledgelawn Ave.; Track; Soccer . . . Likes boxing, cars, sports, travel, women . . . Wants to go into commercial aviation, be a millionaire.

CHA-RIE TANG, 9 Oxbow Rd.; Concert Choir; Tennis; *High Spot*; Astronomy Club; French Club; NHS; *Camelot*; Senior Play; Math Team . . . Likes to paint, sing, dance, write, play tennis, skate . . . Hopes to be a scientist and an artist.

ANN TARTAKOFF, 228 Follen Rd.; Chorus; *Camelot*; Yearbook; SGO; French Club . . . Likes guitar, swimming, dramatics . . . Would like to be a speech therapist.

MARTHA TAYLOR, *Martie*, 44 Percy Rd.

GAIL TETREAULT, 4 Longfellow Rd.; *Camelot*; Senior Play; *South Pacific*; Chorus; Concert Choir; AFS . . . Likes singing, acting, skiing . . . Wants to be an elementary school teacher.

KAREN THOMAS

JOHN THOMPSON

JEFFREY TIEDEMAN

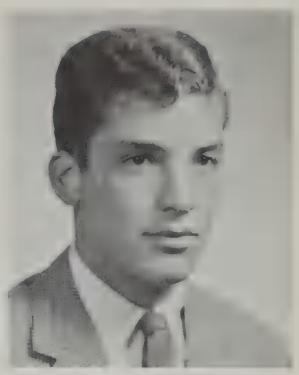

LAWRENCE TIERNEY

RICHARD TIERNEY

DANIEL TOOMEY

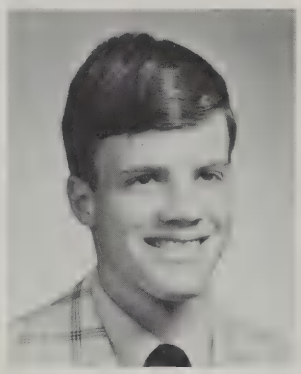

RICHARD TOWNSEND

MARCIA TRAINOR

KAREN THOMAS, 442 Lowell St.; Concert Choir; Senior Play; *Finian's Rainbow; Oliver!; Camelot; South Pacific; Folio; High Spot*; Orchestra; Chorus; Yearbook, Editor . . . Likes piano, singing, reading, sewing, swimming, acting . . . Wants to teach music and direct a high school chorus.

JOHN THOMPSON, *Eddie*, 7 Albermarle Ave.; Ski Club . . . Hopes to join the armed forces.

JEFFREY TIEDEMAN, *Jeff*, 9 Linmoor Terr.; Math Team . . . Likes writing.

LAWRENCE TIERNEY, *Lenny*, 76 Buckman Dr.; Basketball . . . Would like to go on to college.

RICHARD TIERNEY, *Mad Tan*, 110 Concord Ave.; Gymnastics . . . Likes the Make Believes, doing what he wants . . . Wants to open a music store, get married.

DANIEL TOOMEY, *Dan*, 29 Homestead St.; Radio Club . . . Likes Sports, electronics . . . Wants to be an engineer.

RICHARD S. TOWNSEND II, *Rich*, 7 Nowers Rd.; Leader Corps; Soccer; SGO; Ski Club . . . Likes carpentry . . . Hopes to be an industrial manager.

DANIEL TRAILL, *Danny*, 905C Mass. Ave.

MARCIA TRAINOR, 6 Winthrop Rd.; AFS, President; Chorus; Concert Choir, Library Aide; Yearbook; Senior Play; Ski Club . . . Likes working with people, skiing, art, talking . . . Wants to work with people, go to college and major in pre-med.

GAIL TRANI, 11 Slocum Rd.; Majorettes; Chorus, Ski Club; *Camelot* . . . Likes piano, skiing . . . Hopes to teach elementary school.

DENISE TREMBLAY, 30 Highland Ave. . . . Likes swimming, horseback riding, water-skiing . . . Wants to go to a junior college or a business school, be an executive secretary.

DOMENIC TRINGALE, *Dom*, 27 Volunteer Way; SGO . . . Likes to hunt and ski . . . Wants to do computer work.

BRUCE TRZASKOS, 10 Augustus Rd.

CHARLES TUCK, *Tuck*, 5 Jackson Ct.; Soccer . . . Likes work, surfing, good times . . . Would like to have a good time in life.

GAIL TRANI

DENISE TREMBLAY

CHARLES TUCK

KAY UNDERWOOD

RICHARD VALLIERE

KAY UNDERWOOD, 25 Constitution Rd.; Yearbook; Junior Prom; Softball; Field Hockey; French Club; Basketball . . . Likes sailing, skiing . . . Wants to work with emotionally disturbed children.

JOSEPH UPHAM, *Joe*, 2 Oxbow Rd.; Audio-Visual . . . Likes to build electronic equipment . . . Wants to go into electronic engineering and experimentation.

LISA URBANO, 16 Blueberry Lane.

RICHARD VALLIERE, 16 Cedar St.; Track . . . Wants to be an accountant.

TIMOTHY VAN EGMOND, *Tim*, 5 Fiske Rd.; Chorus; Concert Choir; French Club; *Echo*; Senior Play; Port Washington Exchange; Operetta . . . Likes photography, folk music.

NICHOLAS VAN WINGERDEN, *Nick*, 21 Oxbow Rd.; Band; Chorus; Concert Choir . . . Likes flying, working on cars, sailing, tennis . . . Wants to be a mechanical engineer.

RICHARD VOLPICELLI, *Rich*, 236 Grove St.; Ski Club; Baseball . . . Wants to go to college.

STEPHEN WADE, 524 Concord Ave. . . . Likes photography, sailing . . . Wants to go into oceanography.

RICHARD WADOSKI, 257 Lincoln St.

SUSAN WAGNER, *Sue*, 24 Blake Rd.; Cheerleader; Leader Corps; SGO; Ski Club; Varsity Club; Junior, Senior Proms; Yearbook . . . Likes skiing, elementary education . . . Wants to be an elementary school teacher.

DAVID WALTON, *Dave*, 5 Spencer St.; Football . . . Likes bowling, driving.

JOHN WANAMAKER, 53 Vaille Ave.; Ski Club; Senior Prom . . . Likes surfing, snow and water skiing . . . Wants to go into business administration.

BARBARA ELLEN WATSON, 79 North St.; Young Moderns; Ski Club; Junior, Senior Proms; Yearbook; FTA . . . Likes reading, working with children, skiing, swimming.

DEBORAH WATSON, *Debi*, 1 Homestead St.; SGO; Library Aide . . . Likes art, guitar, writing . . . Wants to be a teacher.

LISA URBANO

TIMOTHY VAN EGMOND

NICHOLAS VAN WINGERDEN

RICHARD VOLPICELLI

SUSAN WAGNER

DAVID WALTON

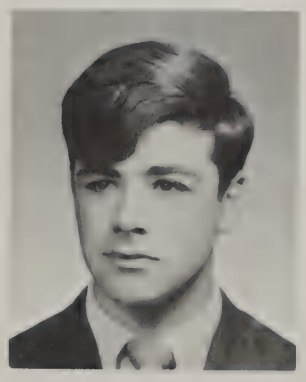

JOHN WANAMAKER

BARBARA WATSON

DEBORAH WATSON

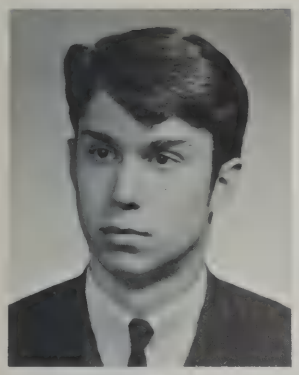

ROBERT WATT

DAVID WEBB

ROBERT C. WATT, *Bobby*, 37 Harding Rd. . . . Likes cars . . . Wants to be a mechanical engineer.

JUDITH WAY, *Judi*, 36 Percy Rd.; Concert Choir; Chorus; Ski Club; *Camelot*; Senior Play . . . Likes guitar, singing, skiing . . . Wants to go to college.

DAVID WEBB, *Spider*, 462 Marrett Rd.; Basketball; SGO; Y.E.S.; Sophomore Class Vice-president; Junior Class President; Baseball; Yearbook Editor . . . Likes tennis, baseball, government . . . Wants to enter armed forces, teach phys. ed. or history, play professional baseball or amateur tennis, or go into government.

NOREEN WEBB, *Reenie*, 39 Locust Ave.; Girls Glee Club; Chorus; French Club; *Camelot*; *Echo*; Drama Club . . . Likes piano, skating, skiing, swimming, teaching Sunday school . . . Wants to have a career combining French and math.

PETER WEBSTER, 87 Hancock St.; Chorus; Senior Play; Operetta; French Club; AFS; *Echo; Folio*, editor; Port Washington Exchange . . . Likes music, drama.

CAROL WELLS, 23 Eaton Rd.; SGO; Freshman Class Treasurer; Gymnastics . . . Likes sewing, swimming, painting . . . Wants to be an oceanographer or psychiatrist.

JUDITH WENTZELL, *Judy*, 23 Hudson Rd.; Likes dating, horseback riding, skiing, swimming, softball . . . Wants to enter nursing.

JAY P. WERTHEIM, 11 Minute Man Lane; Ski Club; Junior, Senior Proms; *High Spot*, Assistant Editor and Managing Editor . . . Likes skiing, computer, organ . . . Wants to enter teaching or a computer science.

JOHN P. WHALEN, 28 Reed St.; Football . . . Likes sports . . . Wants to receive a degree in psychology and possibly play professional football.

KAREN WHEELER, 343 Bedford St.; Yearbook; Spanish Club; Young Moderns . . . Wants to marry a rich man.

BRIAN WHITE, 36 Eastern Ave.; Likes sports . . . Wants to go to college and get rich.

JUDITH WAY

NOREEN WEBB

PETER WEBSTER

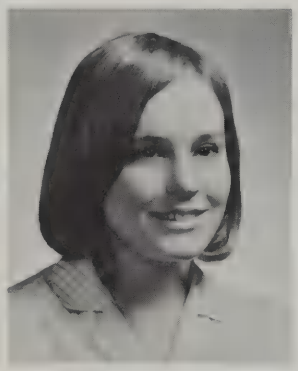

CAROL WELLS

JUDITH WENTZELL

JAY WERTHEIM

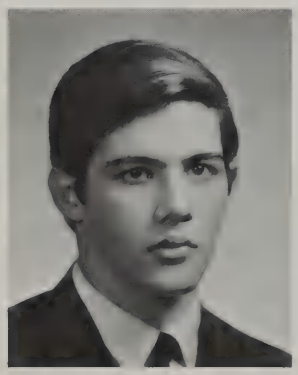

JOHN WHALEN

KAREN WHEELER

BRIAN WHITE

JOHN WILKINSON

NEVILLE WILKINSON

SUSAN WILLEY

SUZANNE WILLIAMSON

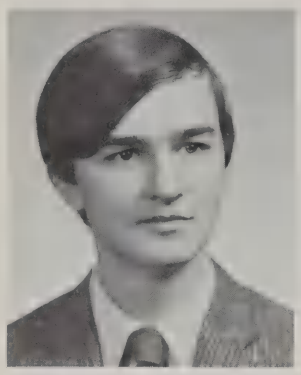

JOHN WILLSON

JOHN WILKINSON, *Wilkie*, 14 Smith Ave.; Likes swimming, scuba-diving.
NEVILLE WILKINSON, *Nev, Nevi*, 304 Concord Ave.; Leader Corps . . . Likes basketball, football . . . Wants to be a dentist.
SUSAN WILLEY, *Sue*, 12 Balfour St.; Ski Club; Junior, Senior Proms; Assembly Committee . . . Likes skiing, sewing . . . Wants to go to junior college.
SUZANNE WILLIAMSON, *Suzi*, 28 Oxbow Rd.; Ski Club; Junior Prom . . . Likes skiing . . . Wants to go to college.
JOHN WILLSON, *Jack*, 73 Meriam St.; Likes motorcycles, cars, people, Bob Dylan, places without people, having fun, money, parties, girls . . . Wants to do nothing with someone, successfully.
SANDRA WINCHESTER, *Sandi*, 29 Sherman St.; Leader Corps; Young Moderns; Junior, Senior Proms . . . Likes friendship, waterskiing, swimming . . . Wants to make the best of everything, work.
KEITH WINNARD, 16 Loring Rd.; NHS; Band; Orchestra; Public Affairs Club . . . Likes swimming, tennis . . . Wants to go to college and graduate school.
ROGER WOLF, 38 Peacock Farm; Likes collecting stamps, writing, reading, rock-music, line drawings . . . Wants to know the unknown, to do the impossible, and to think that which has not been thought.
CAROLYN WOLFE, 24 Somerset Rd.; Field hockey; Basketball; softball; Port Washington Exchange . . . Likes sports, drawing, riding horses, teaching the mentally retarded to swim . . . Wants to enter a math or science field and possibly teach.
JERROLD C. WOOD, *Jerry*, 13 Smith Ave.; Cross Country; Wrestling; Track . . . Likes skiing, waterskiing, swimming, golf . . . Wants to go to college and graduate school.
JANE WOODFIN, 517 Concord Ave.; Assembly Committee; Ski Club; Senior Prom . . . Likes horseback riding, waterskiing . . . Wants to go to college.
STEPHEN WOODS, *Twang*, 3 Ewell Ave.; Gymnastics; Ski Club . . . Likes music, skiing . . . Wants to be a college professor.

SANDRA WINCHESTER

KEITH WINNARD

ROGER WOLF

CAROLYN WOLFE

JERROLD WOOD

JANE WOODFIN

STEPHEN WOODS

MAUREEN WOODWARD

AMY WRIGHT

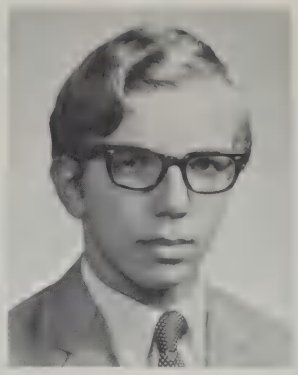

JOHN WYLDER

EDWARD WYMAN

JOAN YELLAND

MAUREEN WOODWARD, *Moe*, 15 Larchmont Lane; NHS; Cheerleader, Co-Captain; SGO, Secretary; Gymnastics; Field Hockey; Ski Club; Junior Prom, chairman; Tennis . . . Likes skiing, guitar . . . Wants to be a marine biologist or French teacher.

AMY WRIGHT, 53 Hancock St.; Field Hockey; Lacrosse; AFS; Port Washington Exchange; Yearbook, Editor . . . Likes photography, sports, traveling, anthropology . . . Wants to enter field work in archeology, work in Vista or Peace Corps.

JOHN O. D. WYLDER, 9 Foster Rd.; Public Affairs Club, President; AFS; *High Spot* . . . Likes a little bit of everything . . . Wants to graduate.

EDWARD WYMAN, *Ted*, 1106 Mass. Ave.; Track . . . Likes sailing; music, watching football . . . Wants to enter oceanography.

JOAN YELLAND, *Screamer*, 75 School St.; Gymnastics . . . Likes art, gymnastics . . . Wants to be a personal secretary.

MARGO YEWELL, *Maggie*, 6 Leeland St.; Ski Club; Junior, Senior Proms; Young Moderns . . . Likes friends, painting, swimming, sewing . . . Wants to be happy and travel to Europe.

CAROL YOUNG, 6 Oakmount Circle; German Club, Treasurer . . . Likes to work with horses, art . . . Wants to work in interior designing and decorating.

JOHN YOUNG, *Whimpee*, 28 Burroughs Rd. . . . Likes girls, cars, motor-cycles, making money . . . Wants to go to college and be a mechanic.

ANTHONY J. ZANI, *Joe, Whip*, 67 Asbury St.; Soccer . . . Likes soccer, motorcycles . . . Wants to join Hell's Angels.

LESLIE ZEOLI, 6 Highland Ave.; Tennis; Gymnastics; SGO; Sophomore Class Treasurer; Field Hockey; Ski Club; Assembly Committee; Junior Prom . . . Likes skiing, sailing, water skiing . . . Wants to go to college.

SUSAN ZORN, *Sue*, 10 Tavern Lane; Concert Choir; Glee Club; Ski Club; Chorus; *Camelot;* Softball . . . Likes all sports, piano, guitar, horseback riding . . . Wants to teach.

LEE ZWICKER, *Zeke*, 37 Munroe Rd. . . . Likes all sports . . . Wants to be a marine biologist.

MARGO YEWELL

CAROL YOUNG

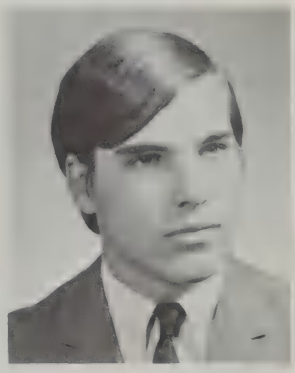

JOHN YOUNG

ANTHONY ZANI

LESLIE ZEOLI

SUSAN ZORN

LEE ZWICKER

THE YEAR

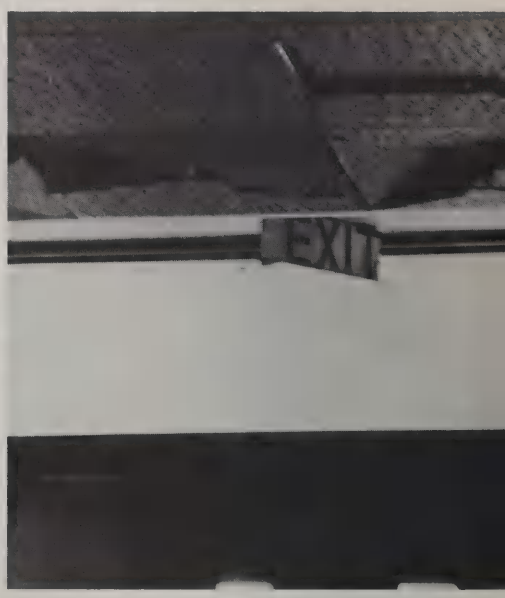

it didn't happen by itself
hundreds of people
thought
cheered
discussed
performed
a series of events
which became
this year

it was a year of tension
of apathy
we knew it
and had to overcome it
so we worked
and we won

it was a very good year

GETTING STARTED

becoming a punch card

filling out form after form after form after . . .

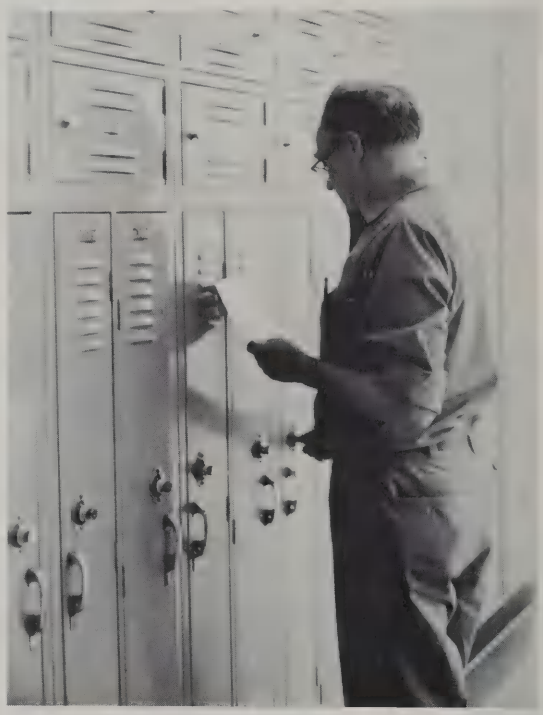

getting your locker to work

trying to fit everything into a postage stamp size gym locker

getting change of program forms

a parking lot for teachers without any potholes—someday one for students

enduring endless announcements

relearning how to carry fifteen books, five notebooks, a purse, a lunch and a radio from class to class

practicing for future glory

lugging books

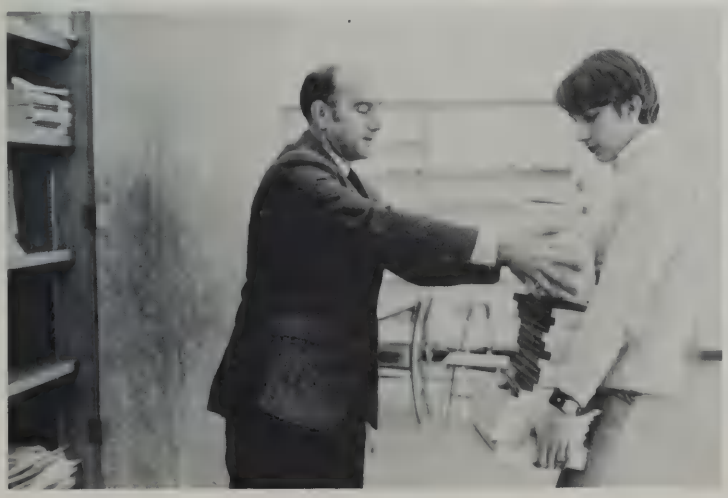

bringing empty chairs and risers back to life

being measured and weighed in gym classes

daydreaming: waterskiing, moonlight swims, beach parties . . .

remembering how to listen

yielding to the pressure of candy selling seniors

getting the kitchens ready for the careful feeding of almost 3000 people a day

asking where room 1 is

still lifes in art

re-adjusting the digestive system

and, most of all, it's back to the books

FOOTBALL

Movies, cider, and doughnuts on Monday nights . . . exercises led by Co-Captains Dave Walton and Peter Johnson . . . hitting the seven man sled until you're ready to drop and then having to hit it some more . . . sprints after every practice, and goal line for one lap . . . Coach Todaro's sunglasses and the thought for the day on the top of each practice schedule . . . meetings in the field house before games . . . *sweat* and *tears,* and *X Y Z* . . . a new scoreboard! . . . tough ones against Stoneham and Winchester . . . the joy of seeing "Big D" in action every week . . . putting in a new offense and practice by moonlight the week before Thanksgiving . . . the Concord game: "I wish I could play it over again" . . . the last lap for seniors.

Assistant Coaches Lord and Wilson, and Coach Todaro.

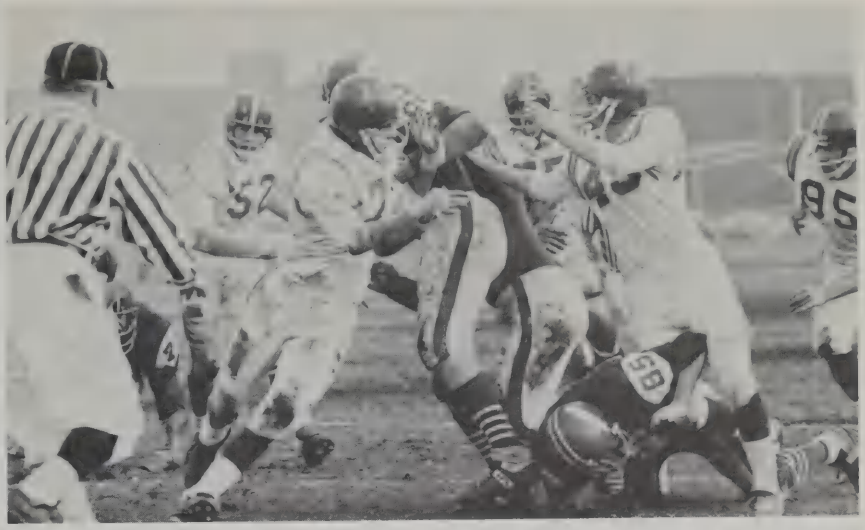

Belmont	14	Lexington	16
Melrose	38	Lexington	6
Stoneham	22	Lexington	16
Winchester	8	Lexington	6
Newton South	8	Lexington	20
Wakefield	13	Lexington	0
Cambridge Latin	12	Lexington	22
Reading	14	Lexington	16
Concord	0	Lexington	0

4 wins 4 losses 1 tie

THE TEAM:

Seniors: Robert Aiken, Steve Baum, Bruce Beal, Bruce Bryant, Greg Ciccolo, Bill Cusolito, Jerry Fox, Peter Gennaro, Frank Hoover, Glenn Hyde, Paul Jeannette, Peter Johnson, Co-Captain; Brian Keeping, Dan Kilkenny, Dave Matthews, John McCarron, Jack McNicholas, Gary Murphy, Mark Napoli, Tom O'Brien, Chris Osburn, Dave Walton, Co-Captain.

Juniors: Randy Anderson, John Arciprete, Charles Boselli, Jay Campbell, Norman Carlson, Dick Casey, Brian Connelly, Frank Flaherty, Geoff Freitas, Keith Guernsey, Greg Jones, Ed Keren, Gary Lucas, Peter McCarron, Robert Molloy, Alan O'Shaughnessy, Peter Plasse, Tom Rosa, Peter Schragle, Morey Smith, Mark Ward, Craig Wischussen.

Sophomores: Scott Biederman, Dan Busa, Scott Chamberlain, Mark Connelly, Peter Di Gammarino, Tom Harris, Jim Humphreys, Jim Kurtrubes, Ben Lynch, Bob Margolius, John Martis, Paul Mazerall, Ed Modoono, Steven Ward, Lindsay Witthus, Brian Zuerdorfer.

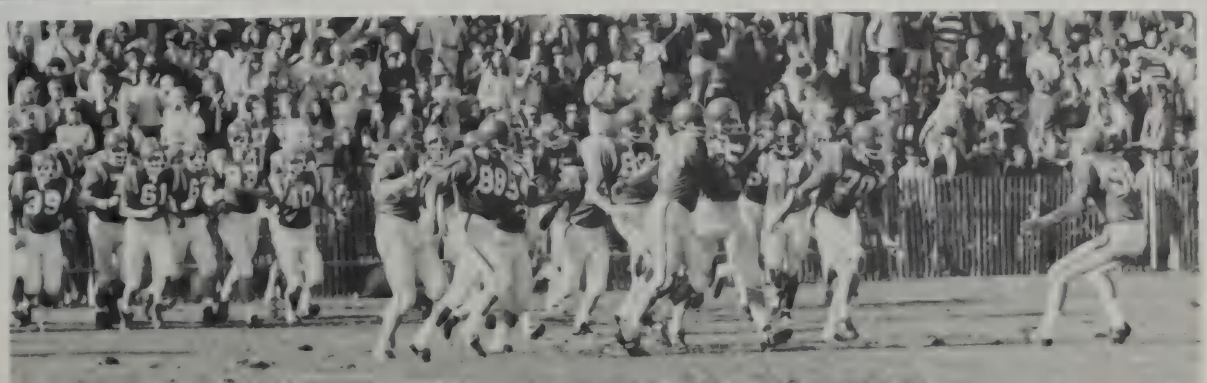

OFFICERS—Jean Miley, Secretary; John Wilder, President; Andrew Stewart, Vice-President; Leonard Heinrich, Treasurer.

ISSUES AND ANSWERS

Public Affairs Club . . . destroying Nixon stickers the day after the election . . . selling Mr. Meade's complimentary papers for 10¢ . . . having films repossessed before you can show them . . . a blue metal box which *can* be opened with a crowbar . . . spending 3 hours in a red VW getting from Hereford St. to home . . . digging soggy papers out of a snowbank at 7:30 in the morning . . . misplacing Mr. Boyle most every meeting.

ONCE MORE WITH FEELING

Orchestra . . . Christmas Festival Overture . . . a revival of the Andalucia Suite . . . an exchange concert with Concord . . . Christmas Festival Overture . . . Thursday afternoon string rehearsals . . . a little higher "A" . . . Merle J. Isaac and Paul C. Herfurth arrangements . . . and the Christmas Festival Overture.

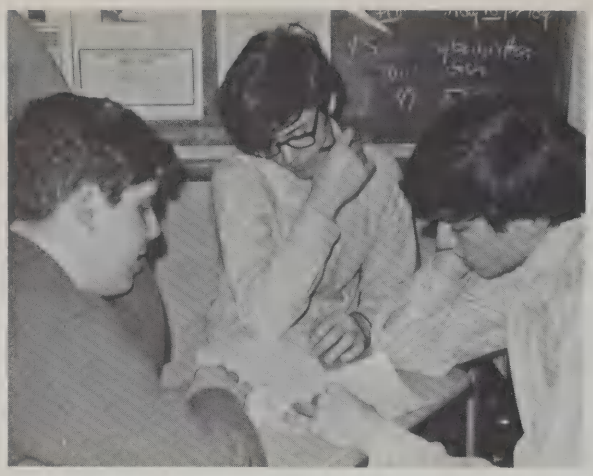

LHS ECHO

ECHO . . . racking one's brains to make a completely alliterative sports article . . . writing creative, humorous, and completely impractical articles only to have them squelched by wiser editorial heads . . . the hand-to foot-to back method of opening doors holding four reams of paper on the way to the Department Head's Office . . . the dynamic enmity between editor Joan Creamer and mimeograph "Machine" . . . jammed staplers in room 119 . . . counting tens of issues over and over, and sometimes miscounting . . . the unforgettable image of Nan grimacing behind a counted stack of issues ready to go to the units . . . shrill, plaintive voice cutting through the hub-bub demanding someone to *"DELIVER PLEASE!"* . . . and finally unwinding at the recuperative "orgy" at Mrs. Humez's, feeding, listening to records, watching the "Editorial Shuffle" danced to the Beatles' "Don't Pass Me By", knitting, reading, chatting, and petting the cats.

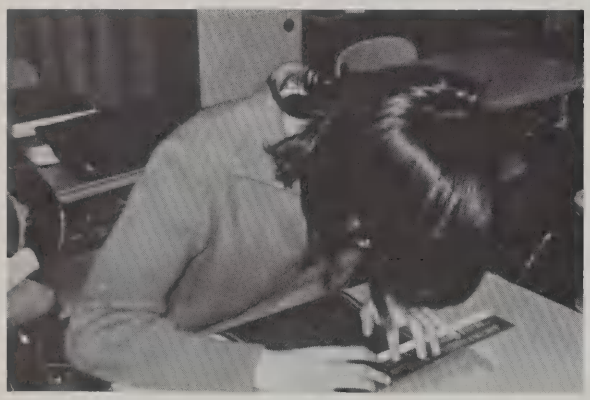

Editor: Joan Creamer
Assistant Editors: Joanne Crowell
Nan Jeltsch
Secretary-Treasurer: Judy Wang
Advisor: Elizabeth Humez
Marplot-in-Chief: Sandy-the-Cat

First Row: Nancy Farwell, Presidente; Bill Litant, President; Mary Devlin, Secretaire. *Second Row:* Joan Creamer, Secretary; John Carlson, Nancy Jeltsch, Marichaux. *Absent:* Molly Fletcher, Gourmande.

THE KING AND HIS COURT

French Club . . . dining on the shores of Walden Pond, to the tune of Bill Litant's guitar and Dennis Graham's jug . . . cooking coq au vin, serving it by candlelight, then cleaning up the mess all over H-Unit, under the auspices of the "French Dinner" . . . planning and auditioning for *Le Dindon,* then finding that we have more male parts than males to fill them . . . excursions to French restaurants . . . *Le Bourgeoise Gentilhomme* . . . constant hilarity . . . multitudinous officers and two great advisors in King Jenanyan and Queen Kane.

PARADES AND THINGS

Band . . . Saturday morning practices with Mr. "G" . . . "Why not a 'B' formation for 'Band'? . . . *The Pink Panther* and *Fighting* . . . baggy pants . . . "Beat 'em up, Eat 'em up . . . October 19, 1968: the rain-drenched game with Winchester when seven people performed at half-time . . . G-block pep rallies . . . a parade . . . President Fisher takes up conducting . . . a Pennsylvania exchange and concert . . . another parade . . . *Pomp and Circumstance.*

First Row: Gail Trani, *Assistant Head;* Debbie Kelly, *Head. Second Row:* Cheryl Boudreau, Ann Cupp, Marie Cupp, Kathy Harrigan, Adrienne Cusolito.

"Majorettes . . . "Where's my baton?" . . . practice every afternoon and Saturday morning . . . "Again!? But Deb . . ." . . . hoops, flags, shakers . . . clean white boots . . . mud . . . "Smile!" . . . part-time cheerleaders . . . "Would you believe I dropped it just once!?".

SING ME A SONG...

Concert Choir . . . doughnuts at 6:45 A.M. on Thursday mornings . . . *Fiddler* and *Fantasticks* . . . the difference between *hübsch* and *und* . . . the Official Concert Choir Pencils . . . only 32 more days until you-know-who does you-know-what . . . observe the hemiolas . . . have YOU seen the white lily grow?

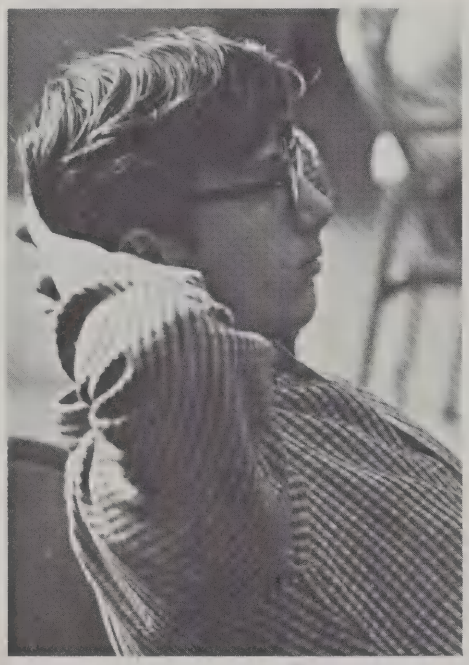

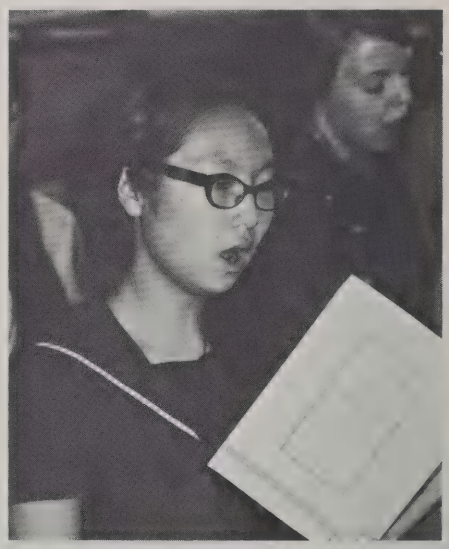

A JUBILANT SONG!

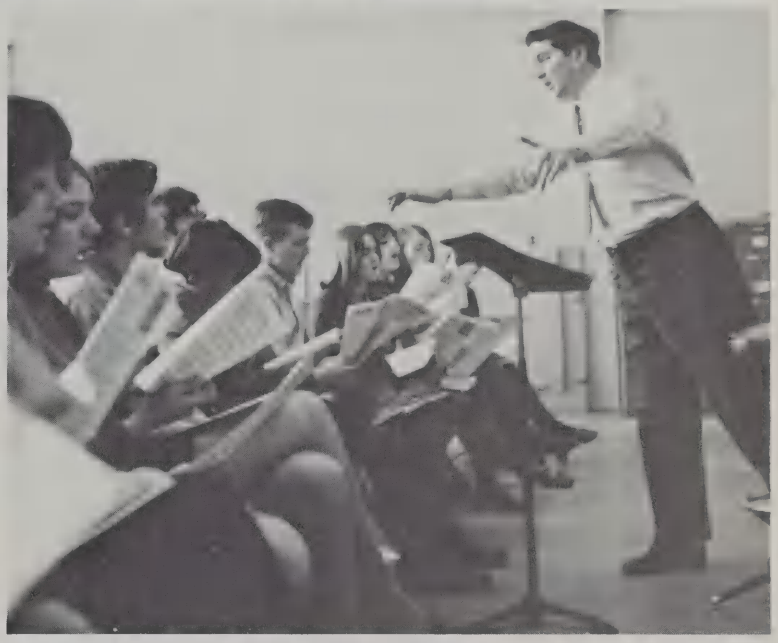

Chorus . . . the man who doesn't care what religion you are as long as, twice a week, you SOUND as if you believe . . . you realize that we haven't ever sung these last four pages before . . . Hail Escamilio! . . . if you're going to be in chorus you have to come to the concerts . . . "There's a difference between a good concert and a great one. Go out there and sing a great one" . . . Gloria!

First Row: Bruce Berchtold, Mike McGrath, Mike Meller, Bernie Lancaster, Bill Dobie, Bob Perish. *Second Row:* Eric Clarke, Rick Jones, Mark Drury, Keith Jervis, Steve Mabee, Nat Guild, Dave Way, Tom Clear, Martin Zartarian, Steve Brown. *Third Row:* Coach Downing, Scott Williams, Steve Myerow, Mike Berchtold, Andy Clerkend, Jim Lund, Steve Swets, Steve Cody, Steve Sartori, Bob Abraham, Bruce Wright, Manager.

CROSS COUNTRY

. . . waiting for Coach Downing under the tree . . . calisthenics in a circle . . . 4 laps around the grass course . . . doing sprints on Loring Hill . . . discovering bees while racing around the "res" . . . jumping brooks . . . Myerow's hill . . . coming back down Loring Hill . . . a ten mile run to Winchester and back . . . eluding such comments as "You must be crazy!" . . . fights with the water bottle . . . running our own cross country camp in New Hampshire . . . arguing that cross country *is* a spectator sport . . . having the best record, but being the only team not invited to the banquets . . . post season bash at *Keys* Brown's place . . . "I can't believe it, you actually like to run!"

Lexington	35	Belmont	23
Lexington	46	Winchester	19
Lexington	48	Stoneham	15
Lexington	42	Melrose	17
Lexington	32	Concord	24
Lexington	24	Wakefield	35
Lexington	36	Reading	23
	6 wins	1 loss	

FROM PORT WASHINGTON

The night they opened "The Attic" . . . the buffet dinner . . . touch football games . . . excursions to Harvard Square . . . the Bruin's game . . . Rockport and the ocean . . . orgy at Kelly's . . . introductions at the assembly: "I'd like you to meet my guest and friend . . ." . . . our plaque . . . saying goodbye until February.

PANCAKE BRUNCH

Coaches turned cooks . . . Where was Aunt Jemima? . . . the 100 yard dash from the cooking room to the kitchen . . . Mr. Hunt tries his hand at flipping flap jacks, with occasional flops . . . soda pop and pancakes? . . . total exhaustion . . . all for a scoreboard.

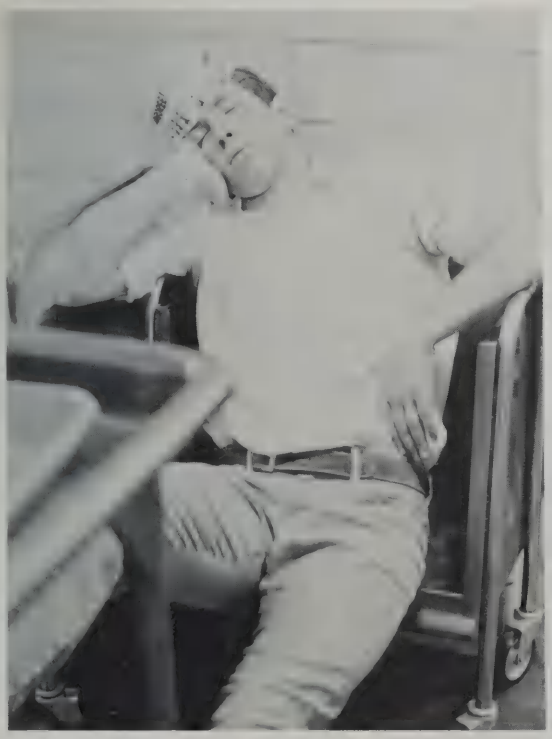

FIELD HOCKEY

. . . endless drills of running, push passing, dodging, driving . . . finesse . . . bus rides . . . a game on Halloween: orange tights, face masks, red lipstick . . . eating oranges . . . the bully . . . searching for balls in the bushes . . . pep talks . . . a rainy game . . . stick injuries . . . running 'til you collapse . . . two goals in three minutes . . . *that* Winchester goal . . . five seconds away from an undefeated season

Lexington	1	Lincoln-Sudbury	1
Lexington	2	Concord	2
Lexington	5	Reading	1
Lexington	2	Bedford	1
Lexington	2	Stoneham	0
Lexington	0	Winchester	1
Lexington	4	Melrose	0
Lexington	2	Arlington	2
Lexington	8	Belmont	0

5 wins 1 loss 3 ties

First Row: Jane Gallagher, Marsha Clarke, Kathy Lowry, Captain; Dale Parsons, Cindy Casey, Amy Wright, Leslie Zeoli. *Second Row:* Joyce Sullivan, Mary Ellen Martin, Sue DeCarlo, Linda Baldwin, Steph Colony, Marge Hayner, Carolyn Wolfe, Coach Leavitt.

NOVEMBER

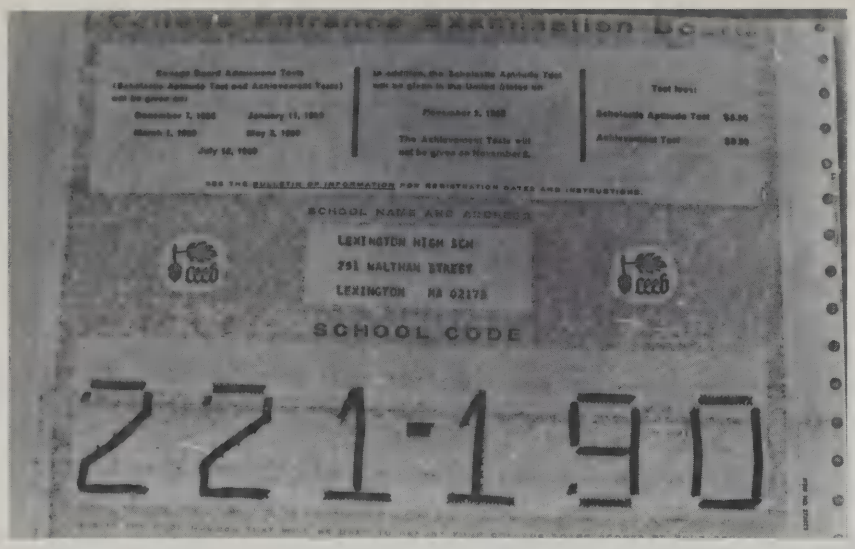

SAT's

being part of the crowd again

Puebla Exchange students plan and hold a junk sale

paying tribute to a generous friend, Mr. James Flynn

opening the Attic

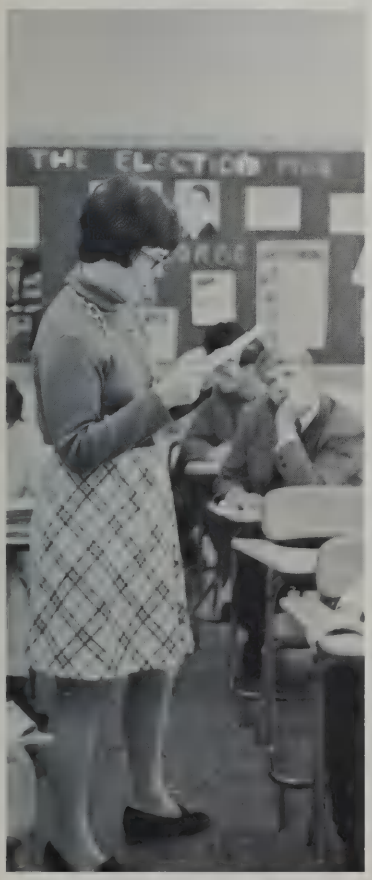

studying an election we wish we could vote in

First Row: Jon Kealy, Rick Hathaway, Co-Capt.; Dave Naka, Co-Capt.; Bill Hadley. *Second Row:* Glen Morrison, Dave DuBois, Managers; Billy Hathaway, Brian Binnie, Noel Anderson, Dave Mazza, Jamie Katz, Jack Shine, Joel Goff, Alberta Jamenez and Chris Curley. *Third Row:* Coach Keith, Bruce Benkley, Steve Lyons, Charles Sullivan, Barry Mahoney, Peter Sheahan, Peter Seaman, Dave Dempsey, Paul Sampson, Dave Besecker, Phil Dunbar.

SOCCER

. . . running piggyback . . . shooting against the coach for sodas . . . players in monk suits singing Gregorian chants . . . "Don't think" . . . the cow path . . . eating at Andover . . . soccer balls lost in the woods . . . brilliant Brian . . . shining moon . . . new spectator stands . . . Hadley's refreshment stand . . . beating Salem State . . . winning streak broken . . . victory one goal away . . . one rainy afternoon in Concord . . . next year?

Lexington	0	Sharon	0
Lexington	1	Wakefield	1
Lexington	0	Newton	1
Lexington	1	Winchester	0
Lexington	4	Belmont	3
Lexington	2	Concord	1
Lexington	3	Wakefield	1
Lexington	2	Andover Academy	1
Lexington	0	Winchester	1
Lexington	4	Belmont	0
Lexington	0	Concord	2
Lexington	2	Boston University	2
Lexington	6	Salem State	0

7 wins 3 losses 3 ties

PEP WEEK

Blue and gold everything . . . purple feet . . . words: *crush, crack, cream, conquer* . . . decorated units (?) . . . spirited Freshmen . . . apathetic Sophomores . . . half-hearted Juniors . . . another Senior victory.

THANKSGIVING PEP RALLY

Fighting . . . cheering competition between classes . . . archway of blue and gold shakers . . . introduction of the starting offensive and defensive line-ups . . . a few words from Coach Todaro: "We're going to win!" . . . Mr. Abell: "Lexington is the best!" . . . skit: we conquered Concord! . . . *Fighting.*

THANKSGIVING 1968

The usual weather: overcast, cold . . . the usual crowd: everyone from Lexington and Concord . . . the fathers were the guests of honor . . . plenty of mud . . . the big 'D' prevails . . . halftime: a tribute to Concord and the friendship cheer . . . the tremendous goal line stand . . . Johnson's Breakaway . . . last minute instructions from Coach Todaro . . . Lexington 0, Concord 0.

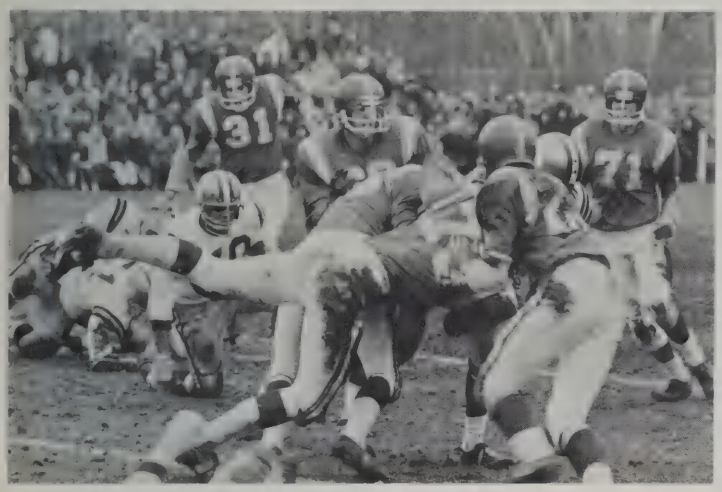

TIME
GUESTS
HOME
DOWN
YARDS TO GO

TIME
GUESTS
HOME
DOWN
YARDS TO GO

ROSES, CONFETTI, AND CHAMPAGNE

Senior Play . . . *The Curious Savage* . . . Rehearsing in the Science Lecture Hall . . . "I wish I had died in my cradle" . . . "If you don't shape up, I'm going to run Act III twice!" . . . Nichols' own Laugh-In . . . "Kiss and giggle" . . . the prompter buzzes to the rescue . . . "Remember—fight the night!" . . . "But why turn to acting? Life has enough drama in it!"

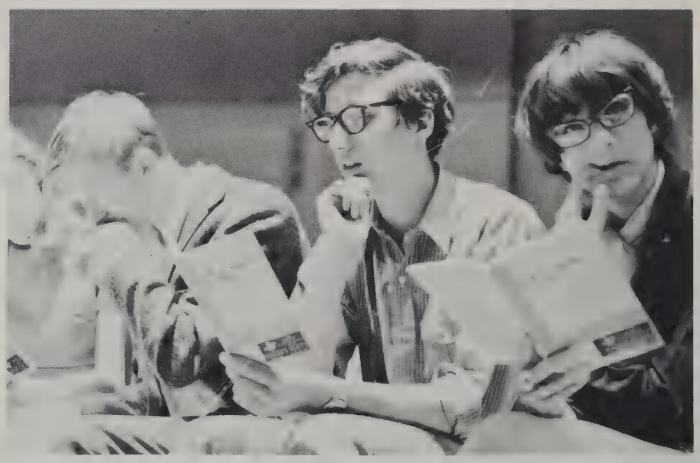

THE CAST

Florence: Nancy Jeltsch
Hannibal: Tim Van Egmond
Fairy May: Karen Thomas
Jeffrey: Peter Webster
Mrs. Paddy: Sue Bailey
John Thomas: Jason Gordon
Titus: Bill Eberle, Ed Silas
Samuel: Demir Monteiro, Bill Litant
Lily Belle: Andrea Gordon
Mrs. Savage: Joanna Cazden
Miss Wilhelmina: Gail Tetreault
Dr. Emmett: Lincoln Soule

Director: Mr. William Nichols
Student Director: Bernice Rogowitz

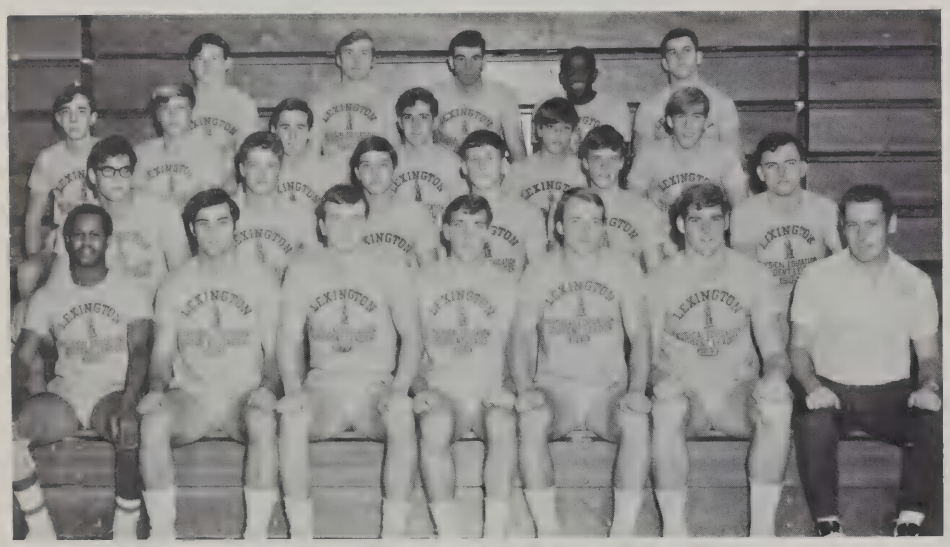

First Row: Frank Hoover, Bob Aiken, Larry Comstock, Paul Jeanette, Peter Johnson, Glenn Hyde, Mr. Hunt. *Second Row:* Charlie Edmundson, Peter Plasse, Ed Cenerizio, Don Boyd, Rich Townsend, Dave Matthews. *Third Row:* Buzz Laurendeau, Bruce Benkley, Mark Jenkinson, Ed. Johnson, Chuck Shoemaker, Chris Leach. *Fourth Row:* Tom Clear, Paul Clifford, Jerry Fox, Neville Wilkinson, Bill Cusolito. *Absent:* Bill Eberle, Arthur Maranian, Dave Mazza, George Reffeitt, Steve Savage, John Whalen.

FOLLOW

"Superior physical specimens" . . . wrestling the coach . . . co-ed badminton tournament . . . assisting at the elementary schools . . . constant field house basketball games . . . encouraging comments from Mr. Hunt . . . a firm foundation for the future.

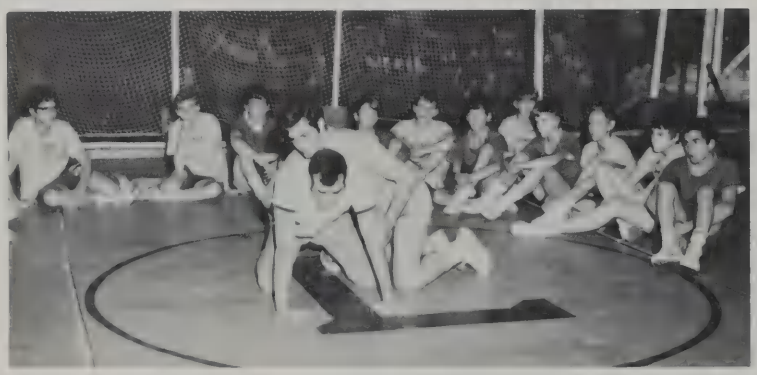

First Row: Judy Belt, Patty Brown, Martha McNamara, Sue Wagner, Linda Enrico, Patty Leary, Suzanne Tabeling, Mary Boughton. *Second Row:* Mrs. Rysz, Ginny Simcox, Dale Parsons, Joan Nielson, Linda Baldwin, Nancy Curran, Diane Bova, Ellee Koss, Caroline Lynch. *Third Row:* Marsha McGrath, Mary Devlin, Ann Maher, Betty Ann Sahagian, Julie Trovato, Marie Rheum, Kathy Nordhl, Sandy Winchester, Maureen Gillis. *Fourth Row:* Diane Stacey, Debby Hibbard, Anne Cronin, Perry Procopio, Sue Lyons, Stephanie Stringos, Janet Baum, Kathy Doran, Sue Pennini. *Absent:* Candi Canfield, Chris Johnsen, Linda MacDougall.

THE LEADER

"Two laps around the track" . . . learning how to teach an exercise . . . six hours of gym a week . . . lifting weights . . . judo for self-defense . . . graceful modern dance instructors?! . . . new uniforms . . . demonstrating something you can't do . . . "setting an example."

DECEMBER

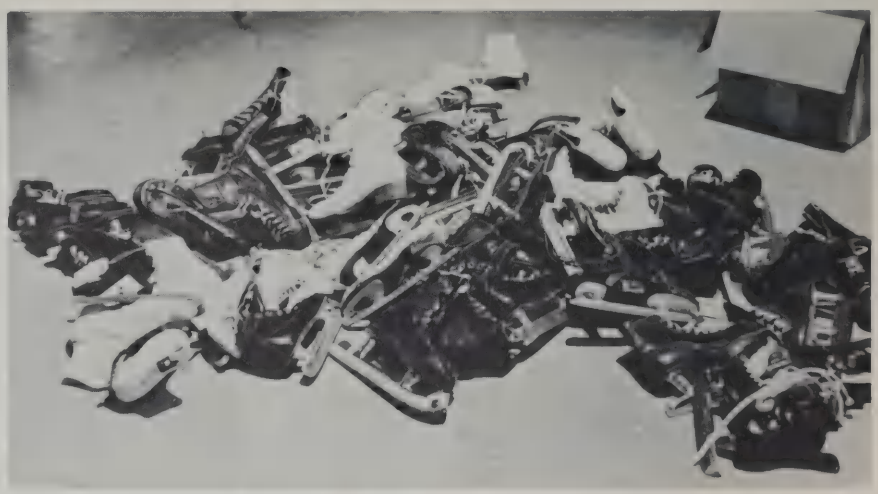

Thousandth annual winter sports sale

All set for what's to come

Season's Greetings from the girls

Faculty Christmas tea

FSA Christmas party

Potpourri at the Mall

Physical Fitness can be fun

Why do the guys always get stuck with the dishes?

Christmas Concert

GIRLS GYMNASTICS

. . . getting your first score for the States . . . knowing you did a good routine (even if the judges didn't like it too much) . . . holding your breath when Cha-Rie does her forward roll . . . almost working out with the Salem State team . . . eating oranges at half time . . . losing a meet by 15 one-hundreths of a point . . . crossing your fingers when Marsha goes for her eagle . . . getting "water-on-the-knee" from doing a split . . . Mr. Winchester faithfully keeping score at every meet . . . having to put up with wrestlers (even if it is their mat) . . . performing at Hanscom Field . . . trying to psyche yourself into not putting your hands down on an aerial cartwheel . . . smiling at the judges even when you're scared to death . . . wondering why a boy can do a handstand so easily . . . the discouragement of getting a lousy score . . . "What are some easy C moves?" . . . hoping for a winning season, ending up with a 3-4 record, and knowing that the team will do better next year.

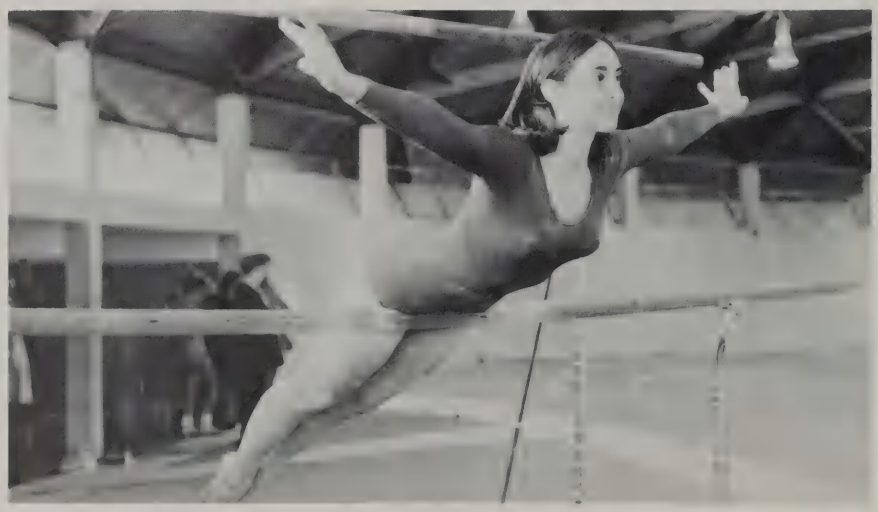

First Row: Kathy Wolfe, Diane Greg, Linda Schwartz, Cha-Rie Tang, Caroline Lynch, Carol Dumount, Meg Bailey, Coach Mitchell. *Second Row:* Marsha Clarke, Robin Butler, Carol Westlake, Sue Lambie, Leslie Zeoli, Linda Enrico, Mary Kelly, Pattie Bond. *Third Row:* Cindy Lord, Manager; Leslie Bonini, Carol Winchester, Jo Ann McDougall, Barb Frantz, Cha-Nan Tang, Ruth Landau, Robin Ken. *Fourth Row:* Paula Cerulli, Peggy Maker, Terry Murphy, Stacey Gallagher, Cheryl Neal, Peggy Potter, Janet Caputo. *Absent:* Nancy Chase, Manager; Sue Essor, Diana Kelly, Janet Kent, Windy McKinny, Amy Schmertzler, Alison Simcox, Sue Stickney.

Lexington	51.65	Newton	54.95
Lexington	63.45	Burlington	63.60
Lexington	49.99	Winchester	46.70
Lexington	52.69	Brookline	50.57
Lexington	47.15	North Reading	52.23
Lexington	55.65	Andover	56.80
Lexington	61.55	Masconomet	48.95
	3 wins	4 losses	

T.C.B. - TAKING CARE OF BUSINESS

Business Services . . . providing services for teachers out of the goodness of their hearts . . . routine paper work . . . advisor Mr. Morey . . . H-block meetings . . . preparing for the future.

Assembly Committee . . . organizing chaos . . . seeing the same assembly twice . . . the feeling of authority . . . "Please move to the front of the auditorium" . . . Presidents Pat Leary and Dick Maguire presiding over a meeting?

Y.E.S. UNLIMITED, MAY I HELP YOU?

Y.E.S. . . . meetings once a month . . . solving school problems . . . painting the concession booth blue and gold . . . hot dogs and potato chips . . . telephone that rings constantly . . . more jobs than workers . . . a popular office . . . "What's going on in here?" . . . the satisfaction of helping.

OFFICERS

President: Kathe Gryboski
Vice-President: Barbara Lundberg
Secretary-Treasurer: Dave Webb
Publicity: Jamie Morehouse

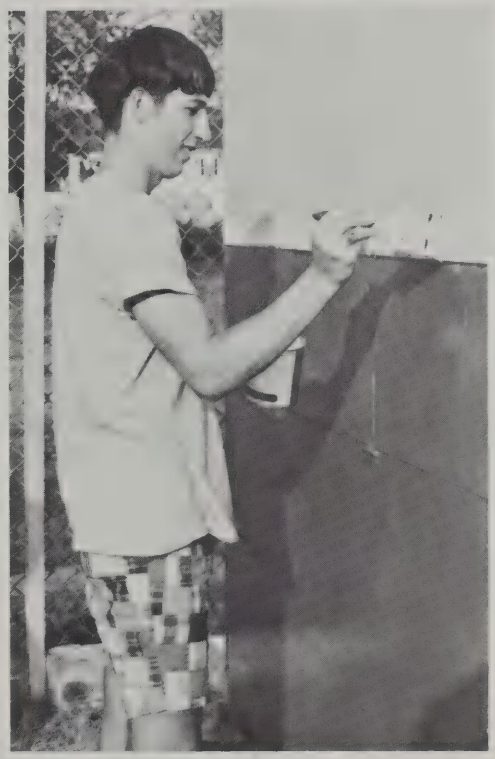

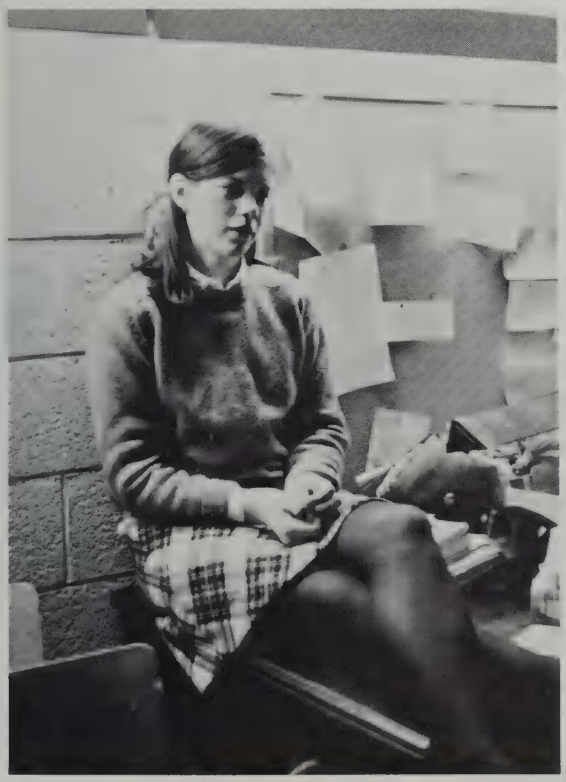

K 1 JMQ

Radio Club . . . code lessons . . . Tuesday afternoon . . . a public service . . . Merry" Christmas from L.H.S." . . . keep your cotton pickin' hands off the goodies.

Kt x B . . . ?

B x Kt . . . ?

Chess Club . . . second in the state last year—favored to win this year . . . chessic Rock of Gibraltar . . . continually top contenders for the state championship . . . murderers' row.

$$y_{AVE} = \frac{1}{b-a}\int_a^b f(x)\,dx$$

Math Team . . . an aggregation of students who claim to enjoy the mental stimulation and aesthetic pleasures of mathematics . . . competition with other schools in two meets each month, without benefit of pep-rallies . . . H-block spent practicing with timed problem sheets, discussing curious brain-teasers and irrelevant theories . . . indulging in the supreme intellectual pleasure of loafing.

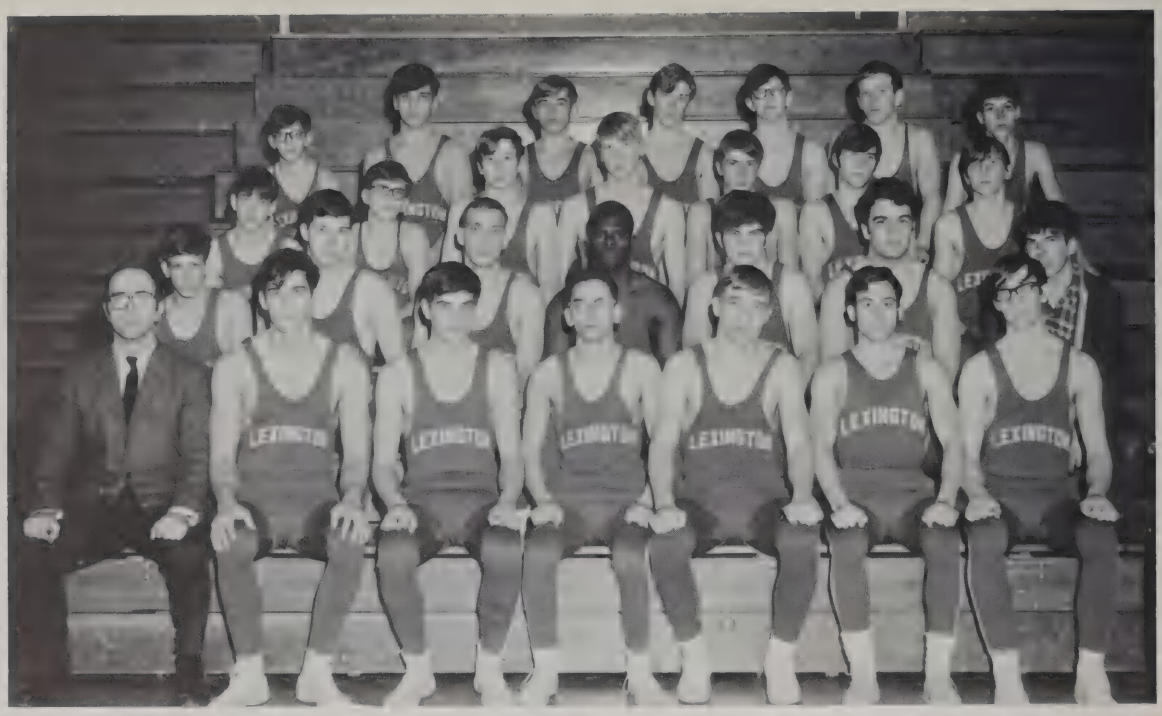

First Row: Coach Larrey, Charles Edmundson, Tri-Captains Steve Souza, Jerry Silva, Dan Kilkenny, Bob Cohen, Steve Palmiere. *Second Row:* Alan Dubin, Paul Stratford, Paul Jeanette, Bruce Bryant, Eric Small, Geoffe Freitas, Lee Zwicker. *Third Row:* Bob Wilson, Clyde Sanadi, Ray Clausen, Randy Rice, Nick Stamas, Bob Watson, Jay Wilson. *Fourth Row:* Randy Peyser, Dan McCarthy, Jerry Wood, Dan Dobie, Bob Jeltch, Larry Way, Peter Kahrilas.

WRESTLING

. . . endurance, strength, speed, and knowledge . . . Coach Larrey's excellent directions . . . refusing food, running laps, and sweating off those last few pounds to make weight . . . long hours of practice for conditioning . . . shooting that double leg takedown a hundred times, and then doing it some more . . . split second decisions . . . throwing on that crushing switch . . . frantic efforts in the last few seconds . . . winning by one point.

Lexington	13	Needham	47
Lexington	47	Wakefield	21
Lexington	20	Newton South	47
Lexington	6	Chelmsford	52
Lexington	13	Melrose	48
Lexington	27	Winchester	33
Lexington	28	Reading	34
Lexington	22	Concord	20
Lexington	22	Brookline	26
Lexington	48	Hamilton	8
	3 wins	7 losses	

PLANNING AHEAD

Future Nurses of America . . . tours of hospitals . . . speakers on medical problems . . . spirit dolls . . . candles to brighten the Christmas season . . . the guidance of Mrs. Mogan . . . a little preparation for an R.N.

F.N.A. OFFICERS:
President—Barb Lundberg
Vice-President—Pat Heinrich
Secretary—Pam Dyer
Treasurer—Gail Souza
Program Chairmen—Debby Dalrymple
Wendy Larsen

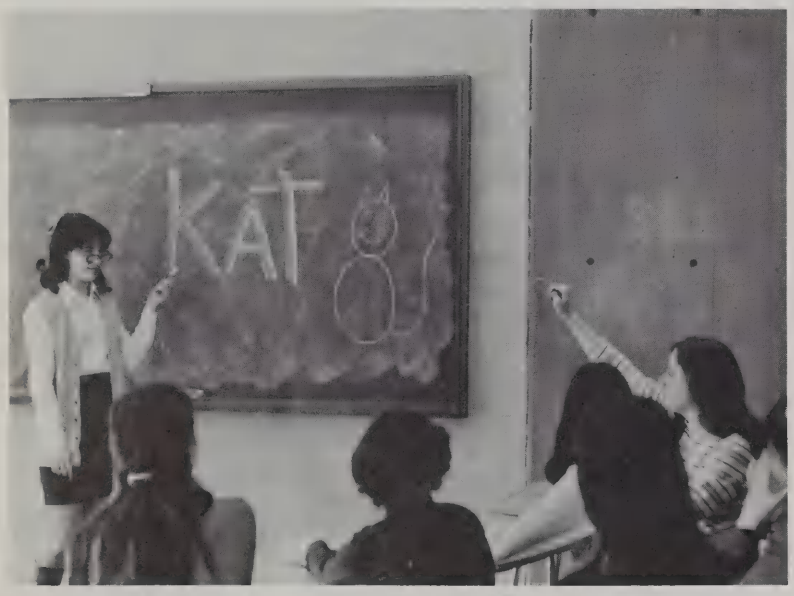

Future Teachers of America . . . "You really want to be a teacher?" . . . lectures . . . college representatives . . . Christmas party for underprivileged children . . . teaching at the elementary schools . . . the courage to tackle the younger generation.

F.T.A. OFFICERS
President—Joan Swenson
Vice-President—Marjorie Horowitz
Secretary—JoAnne Delaney
Treasurer—Roberta Natanon

Future Secretaries of America . . . a future as an executive secretary . . . dinner with the National Secretary Association members . . . a special initiation ceremony . . . speakers from businesses and colleges . . . a plan for the future.

F.S.A. OFFICERS

President—Eileen MacDonald
Vice-President—Mary Toccio
Secretary—Cathy Fallavollita
Treasurer—Jane Frazier

Musket

MUSKET STAFF—*First Row:* Joyce Kacoyanis, Exchange Editor; Barb Lundberg, Editorial Editor; Joyce Heard, Editor-in-Chief; Sandra Boodman, Andrea Dudley, Features Editors; Ellee Koss, Sports Editor. *Second Row:* Linda Baldwin, Sports Editor; Claudia Oppenheim, News Editor; Rick Hathaway, Sports Editor; Jay Wertheim, Assistant Editor and Managing Editor; Gerson Rosenfield, Business Manager; Jeremy Nissel, Editorial Board Representative; Cha-Rie Tang, Art Editor. *Absent:* Liz Ascher, News Editor; Senter Fouraker, Art Editor; Tom Freitag, Circulation Editor; Bruce Owens, David Drake, Photography Editors; Michael V. McGill, Advisor.

. . . working on the September issue over the summer . . . the drive to sell subscriptions . . . trying to do three weeks of work in two days . . . cutting an eagle add out of the *Globe* to use as a filler . . . writing a sports article four different ways because you don't know which way the game is going to come out . . . arguing at editorial board meetings and coming up with the greatest opinions in the world . . . staying up 'til 3:00 in the morning to write that one last article . . . running after head sheets . . . typing up articles without the *y* because the typewriter doesn't work . . . running around some more . . . "But Mr. McGill, we just, it's just that . . . well, we *tried* to get the article" . . . changing the name from *High Spot* to *Musket:* "What about no name at all?" . . . all the news that's news . . . encouraging words from Mr. McGill: "You blew it, you guys!" . . . Chocolate ice cream sodas after the deadline rush . . . through snow, sleet, sun, or rain—a paper.

S.G.O.

Student Government Organization . . . trying to bridge *the* gap . . . sign in . . . "This meeting will come to order . . ." . . . parliamentary procedure . . . problems and answers . . . "Let's get back to our original topic of discussion." . . . pants for girls, final exams, etc. . . . committees, committees, and more committees . . . "soul-searching" . . . attempts for a treasury . . . using a pen to keep order . . . "All those in favor say 'Aye'. Those opposed 'Nay'." . . . a motion for adjournment, interrupted by the bell.

EXECUTIVE BOARD—*Clockwise from left:* Geoff Freitas, Holly Davis, David Dempsey, President; Michael Kessler, Margaret King, Pam Kelly, Al O'Shaughnessy, Mr. Dwyer, Advisor; Steve Osborn, Maureen Woodward, Secretary; Ford Frick, Dom Modoono, Bruce Bryant, Loray Jackson, George Abell. *Absent:* Dave Webb, Vice-President.

EVALUATION COMMITTEE—*Seated:* Terry Murphy, Dave Webb, Karen Boudreau, *Standing:* Sylvia Notini, Mary Kelly, Linda MacDougall, Bob Goldstein, Andy Jick, Meg King.

ELECTION COMMITTEE—Robin Bond, Ford Frick and Dave Dempsey, Jon Chapman.

First Row: George Reilly, Dennis Morse, Manager; Alan Reilly, Don Reid, Manager. *Second Row:* Bill Eberle, Chris Garland, Tony Fisher, Captain; Gerson Rosenfield; Kevin Morse. *Third Row:* Mark Ward, David Chastain, Steve Savage, Brian Clark, Arthur Collins, Gary Bettencourt, Peter Harvell. *Fourth Row:* Spencer Sullivan, Steve Meltz, Bob Hinkley, Steve Krensky, Mike Fossier. *Fifth Row:* Steve McCarthy, Phil Harvell, Peter Shaw, Jon Tavill, Robert Hayes, George Howe, Mike Meller.

Coach Dwyer and Captain Tony Fisher

SWIMMING

. . . pre-practice ping pong . . . three four hundred yard individual medleys for warm-ups . . . sprints . . . Bill Eberle's flip turn . . . winning the first six meets . . . sprints . . . the State record in the 850 yard freestyle relay . . . repeat 50's . . . sprints . . . three one point wins . . . swamping Gardner after three years of being swamped . . . only ten people in the gallery . . . Gary Bettencourt's last lap comebacks . . . sprints . . . a third place standing in the Greater Boston League . . . among the best twenty teams in the State . . . sprints.

MEDLEY RELAY TEAM—Tony Fisher, Bill Eberle, Brian Clark, Bob Hinckley, Gerson Rosenfield.

Lexington	63	Brockton	32
Lexington	50	Boston Latin	45
Lexington	55	Melrose	40
Lexington	48	Brookline	47
Lexington	65	Malden	30
Lexington	55	Wellesley	40
Lexington	46	Boston English	49
Lexington	47	Leominster	47
Lexington	38	Waltham	57
Lexington	35	Cambridge Latin	60
Lexington	60	Manchester N.H.	35
Lexington	50	Catholic Memorial	45
Lexington	60	Gardner	35
9 wins	3 losses	1 tie	

Kathy Ken, Secretary; Joan MacLean, Vice-President; Karen Wheeler, President. *Absent:* Susan DeCarlo, Treasurer.

SIEMPRE FIESTA EL CLUB ESPAÑOL

Spanish Club . . . living it up with Mr. Boch—Spanish Style . . . plans for carolling at Christmas . . . teaching English to Puerto Ricans . . . "meetings when necessary" . . . enchiladas for a bake sale?

DOIN' OUR THING

METCO Club . . . blacks and whites frankly discussing race relations and problems . . . a soul supper in December . . . dances at Follen Church . . . a sad farewell to Mr. Ourusoff . . . a welcome to Mrs. Turner . . . a course in black history and culture . . . planning a second annual talent show . . . a trip to New York? . . . working for a breakthrough—a hopefully possible dream.

Harry Brown, Secretary; Rocky Pinckney, Co-President; Alan Dubin, Co-President. *Absent:* Sue Scott, Secretary.

THE MOD SQUAD

Young Moderns . . . fashion show . . . first and third Tuesdays of the month . . . attempts at grace, beauty, and poise . . . Officers: Patricia Heinrick, President; Nancy Curran, Vice-President; Diane Corkum, Secretary; Karen Wheeler; Treasurer.

HOOT!

Folk Club . . . endless autoharp workshops . . . rivalry between electric and acoustical guitarists . . . the Frog Song . . . jug playing contests . . . twanging dulcimers . . . and a fond farewell to Peter Ourusoff.

saying farewell to a good friend

breaking Wakefield's string of 23 dual meet victories

Sharon Weiss and Claudia Oppenheim receiving recognition, respectively, as UN essay and poster contest winners

starting a fourth year of helping to sell bus tickets

struggling to improve communication and increase involvement

re-checking ■ locker combination after a long vacation

High Spot becomes *Musket*

JANUARY

beating Melrose for a second time

getting ■ new computer

keeping fit

FOLIO

Folio . . . collecting, sorting, mulling, disregarding, liking, fighting over material submitted . . . running around like maniacs trying to type a dummy . . . running around like maniacs trying to type the stencils . . . assembling en masse to assemble Folio . . . quietly dying of exhaustion.

EDITORIAL BOARD
Becky Epstein; Editor-in-Chief,
Susan Bailey, David Drake, Barbara Gryboski, Joyce Heard, Glynis Lomon, Beverly Rich, Roberta Rosenthal, Rhonda Schwartz, Jeffrey Tiedeman, Peter Webster
BUSINESS MANAGERS:
Lisa Crafts, Nancy Jeltsch.
ADVISOR:
Mr. Herbert Adams

Becky Epstein, Editor

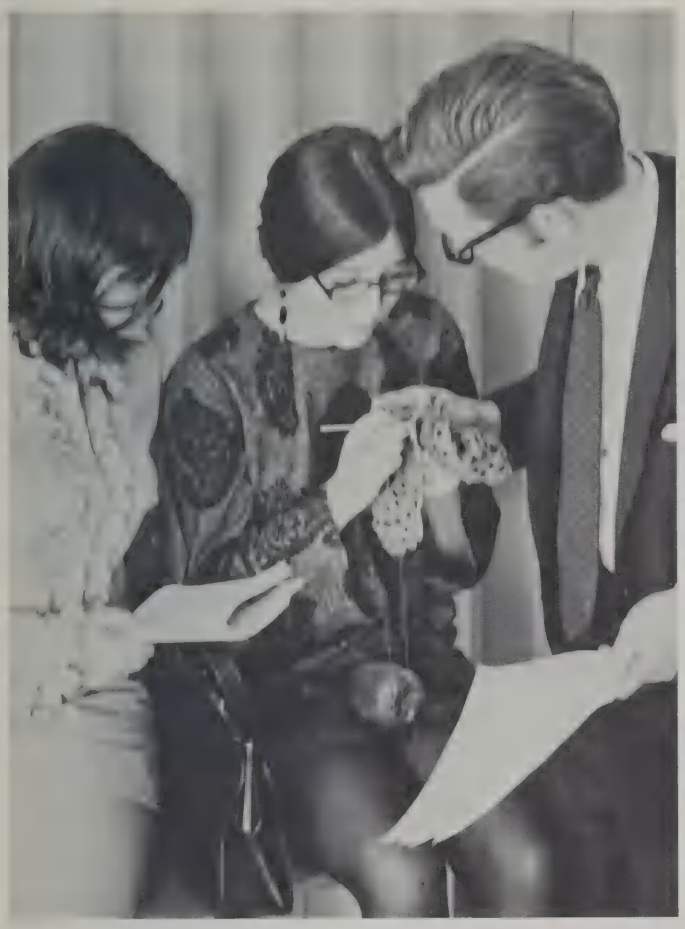

"SARAH AND THE SAX"

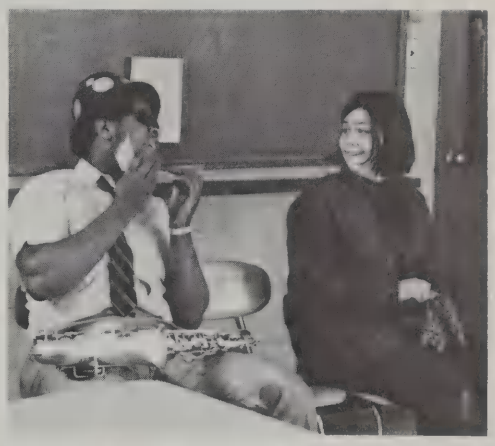

Drama Club . . . two weeks to become the best and win a contest . . . Eddie needing a tan . . . "Do you play the saxaphone?" . . . doing your own thing . . . winning the regionals—on to the States . . . certificates for excellence to our actors. Major Production: "Sarah and the Sax." Director: Mr. Adams. Cast: Lois Sage and Eddie Silas. Stage Manager: Amy Cohen. Stage Crew: Karen Hall, Linda Alterson, Bill Litant.

First Row: Coach Lord, Steve Swets, Rick Jones, Jim Lund, Dennis Busa, Bruce Beal, Co-Captain; Nat Guild, Co-Captain; Tom Clear, Rex Morrill, Enos Hodgdon, Bob Goldstein, Coach Pistone. *Second Row:* Stephen Sartori, Peter Erines, Sam Seaborn, Ed Kutchin, Craig Wischhusen, George Abell, Stuart Goldstein, Ken Balon, Peter Schragle, Alan Booth, Bill Mazerall, Dave Dempsey. *Third Row:* Steve Mabee, Peter DiGiammarino, Doug MacCallum, Steve Jones, Fred Howland, Joe Curro, Jody Modoono, Paul Mazerall, David Griecci, Bill Jackman, Mike Cassettari, Steve Russian, Geoff Burke. *Fourth Row:* Steve Brown, Manager; Dave Cantor, Manager; Rich Hurney, Manager; Thomas Freitag, John Leary, Paul Phelan, Dave Hadley, Dennis Romano, Fred Slade, Chris Mauroides, Bill Dobbie, Mike McGrath. *Fifth Row:* Gary McLaughlin, Jim Clements, Burnie Lancaster, Mark Drury.

INDOOR TRACK

. . . getting in shape fast . . . having your own fieldhouse but running outside . . . going to bed at 9:00 Friday . . . getting up at 7:30 Saturday morning . . . running 704 yards 6 times . . . eight hills . . . fifteen 440's at 68 with a minute's rest . . . forsaking school lunches . . . fighting sixty kids for the right size uniform . . . convincing people to come and watch . . . having the best distance team around . . . the first win . . . running in Boston Garden . . . chasing Coach Pistone's car up Loring Hill . . . braving Sunday drivers, snow, and cold . . . beating Wakefield for the first time in long as anyone can remember . . . having a dinner in our honor . . . an 8-1 record that makes it all worthwhile.

Lexington	49	Woburn	37
Lexington	77	Winchester	9
Lexington	68	Reading	18
Lexington		Watertown	
Lexington	63	Belmont	23
Lexington	48	Wakefield	38
Lexington	66	Concord	20
Lexington	69.5	Stoneham	16.5
Lexington	31	Melrose	55
	8 wins	1 loss	
	B.A.A.	Fifth Place	
	State Meet	Fourth Place	

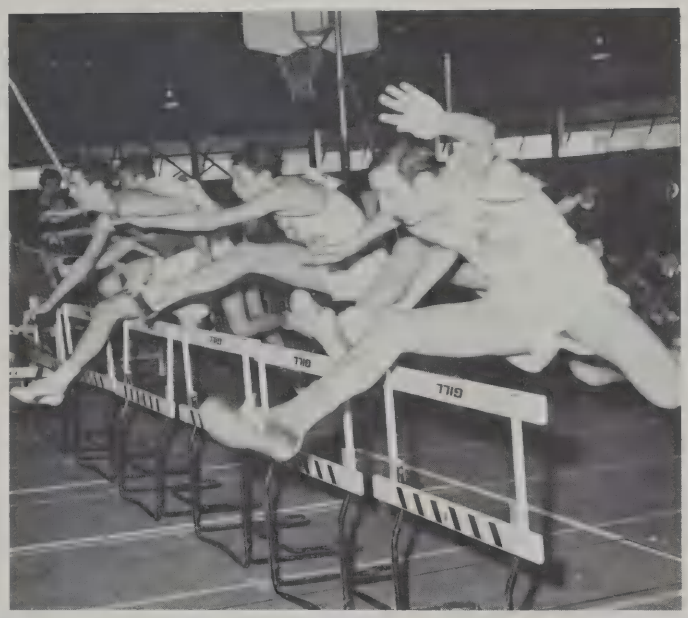

GOLD SQUAD—*Bottom:* Chickie Knobel, Chris Johnsen, Anne Cronin, Leslie Birch, Katy Bryant, Ellee Koss. *Center:* Claire Briana, Debby Hibbard, Co-Captain. *Top:* Connie Owen.

GO GOLD!

Cheerleaders . . . painting megs, posters, yourself . . . selling tickets, tickets, and more tickets . . . practice on a muddy, white-lined football field . . . yelling 'til your head hurts . . . new cheers and a new advisor . . . the *one* time we goofed "Locomotion" . . . rain and an original half-time performance for Winchester . . . Saturday mornings with the band . . . a breakfast at Cronin's . . . *Mr. Touchdown* . . . pancakes . . . corsages from the Varsity Club at Thanksgiving . . . having our picture taken in the rain . . . practice in J-99,. . . Satisfied? . . . bus rides in complete silence . . . *Kelly's,* cocoa, frostbite . . . snowball fights . . . pep rallies . . . the TECH . . . Donkey Ball vs. the Varsity Club . . . saying good-by to the seniors . . . reflections on megaphones and shakers.

GO BLUE!

BLUE SQUAD—*Clockwise from bottom left:* Patti Brown, Maureen Woodward, Co-Captain; Sue Wagner, Judy Friedman, Sue Brown, Martha McNamara, Diane Black, Fran Pennell, Lisa Lannquist.

First Row: Coach Keith, Chris Bretoi, Peter Gennaro, Barry Mahoney, Jon Chapman, Paul Sampson. *Second Row:* Mark Chapman, Manager; Glenn Hyde, Co-Captain; Chris Leach, Bill Hadley, Bill Cusolito, Bob Sampson, John Curley, Manager. *Absent:* Jerry Fox, Co-Captain; Bill Murphy, Steve Tosci, John Cusolito, Mark Connelly, Bob Thompson.

HOCKEY

. . . on the ice at 6 . . . games at Hayden . . . tripping over the blue line . . . tiring rides to Lynn . . . small locker rooms . . . slow ice . . . breakouts . . . getting the bomb off . . . sprints at the end of practice . . . new uniforms . . . watching Coach Keith's slap shot . . . nicknames: *Pistol Pete, Head, Wide Clyde, Shovels, Puffer* . . . Bench Club . . . brawls on the ice . . . chocolate chip cookies and milk . . . Chris Leach's hat trick . . . Number 1 goalie Barry Mahoney . . . four game winning streak . . . two consecutive shutouts.

Lexington	3	Marlboro	5
Lexington	4	Concord	5
Lexington	2	Belmont	4
Lexington	3	Reading	5
Lexington	1	Winchester	2
Lexington	2	Watertown	3
Lexington	7	Wakefield	5
Lexington	5	Wachusett Regional	3
Lexington	2	Stoneham	5
Lexington	1	Melrose	8
Lexington	4	Concord	2
Lexington	5	Lynnfield	6
Lexington	2	Belmont	4
Lexington	0	Reading	0
Lexington	2	Winchester	2
Lexington	3	Watertown	0
Lexington	3	Wakefield	0
Lexington	1	Melrose	4

5 wins 11 losses 2 ties

N.H.S.

OFFICERS—Claire Briana, Secretary; Cha-Rie Tang, Treasurer; Mrs. Falconer, Advisor; Charles Edmundson, President. *Absent:* David Naka, Vice-President.

National Honor Society . . . a pin with *CSSL* on it . . . meetings the first Wednesday of every month . . . a "gift wrapped" bookstore . . . a foster child named Chul Soo . . . Charlie's gavel . . . questioning our existance . . . growing from 15 to 60 members and trying to find a place to meet . . . Donkey Ball and Coke . . . a motion for adjournment by Vice-President Dave Naka.

PROJECTS AND PROJECTORS

Library—Audio-Visual Staff . . . retrieving A.V. equipment . . . duplicating and making slides . . . sorting books . . . H block meetings . . . signing passes and punching the time clock . . . shelving books.

Dick Gregory comes to Lexington

and so does a little snow

but we carry on

FEBRUARY

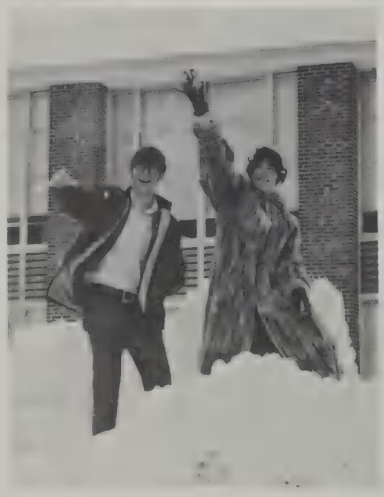

and goof-off ■ little

and a little more

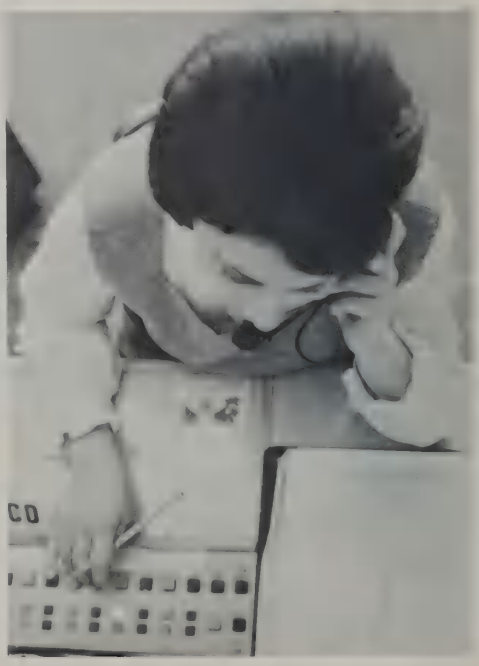

yes, there's school tomorrow—finally!

meetings to plan the Senior Prom

fetal pigs in advanced biology

a "cultural experience" in French class

some things never change

mugging for last minute yearbook pictures

First Row: Jane Gallagher, Marge Hayner, Sue DeCarlo, Mary Ellen Martin, Carolyn Wolfe; Captain; Mary Murphy, Shirley Sweet, Sue D'Entremont, Tina Jones. *Second Row:* Coach Rysz, Lois Willoughby, Adele Jeanette, Sydney Chastain, Sue Humphreys, Alice Hayner, Ginny Simcox, Coach Paranya. *Third Row:* Sue Harvey, Joan Cormier, Marilyn Meadows, Shelly McAlduff, Beverly Smith, Stephanie Colony. *Absent:* Cindy Casey, Joyce Silva, Manager.

GIRLS BASKETBALL

. . . hours of practicing layups, the cross, screening, cuts . . . learning "the wheel" from Coach Mass . . . shouting "We want to win" on the bus . . . the game—GO BIG RED . . . what happened to the wheaties? . . . shouts from Granny: fake her out, rebound, cross-over, cut . . . being called the minihoopers, Minutemaids, and what else? . . . a pink room? . . . squash those Concord grapes . . . chalking up another victory . . . cookies and milk . . . getting home at 6:30 . . . a stupendous and victorious season of 9 wins.

Lexington	89	Waltham	23
Lexington	71	Concord	30
Lexington	40	Stoneham	36
Lexington	95	Belmont	14
Lexington	55	Arlington	40
Lexington	86	Melrose	26
Lexington	66	Bedford	33
Lexington	84	Reading	25
Lexington	54	Lincoln-Sudbury	44

undefeated

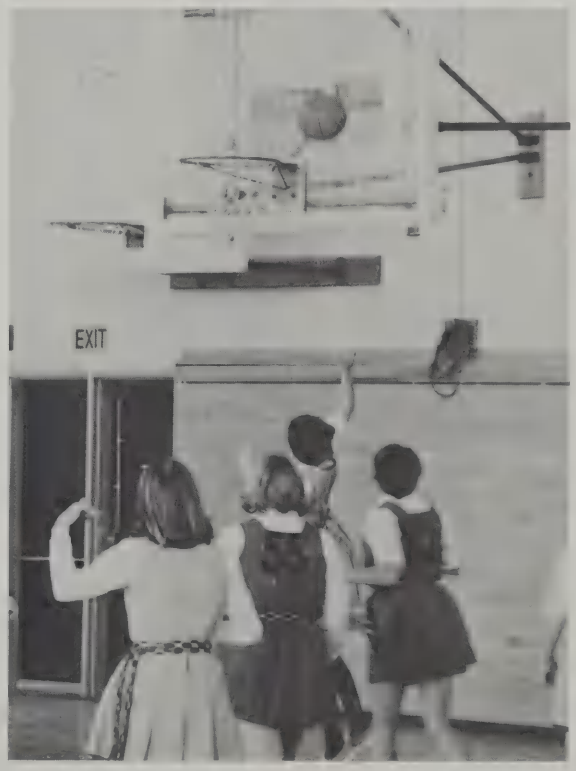

THE V.C.

Varsity Club . . . selling programs, shirts, windbreakers . . . inciting spirit and competition . . . the invincible pass . . . occasional H-Block meetings . . . the Guru . . . blazers, scholarships . . . challenging the cheerleaders in the Donkey Ball game . . . a letter sweater.

OFFICERS—Jerry Silva, Treasurer; Rick Hathaway, Secretary; Nat Guild, President; Rex Morrill, Vice President.

EXECUTIVE BOARD—*First Row:* Bruce Beal, Steve Swets, Dan Kilkenny. *Second Row:* Rick Hathaway, Steve Baum, Rex Morrill, Nat Guild, Peter Seaman, Rick Jones, Jerry Fox. *Other "executives":* Don Boyd, Steve Clark, Jon Chapman, Paul Cormier, Bill Cusolito, Tony Fisher, Dave Naka.

THINK SNOW!

Ski Club . . . mad rush after school to sign up . . . 5:00 in the morning in Depot Square with icicles on your chin . . . coming down iced-up Cannon . . . cocoa, coffee, candy bars and coke . . . dinner at Luigi's . . . ski sale . . . Stowe trip in the storm (say it fast three times) . . . returning to cold darkness.

OFFICERS—Phil Dunbar, Treasurer; Al Dubin, Vice-President; Richard Townsend, President; Jamie Morehouse, Secretary.

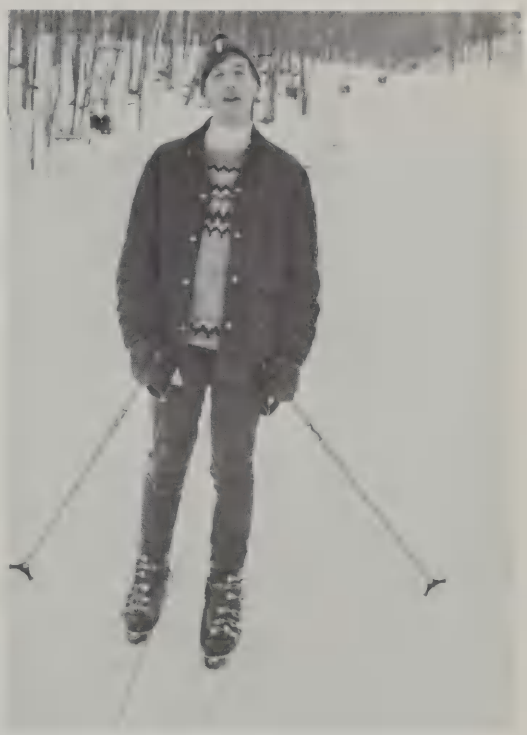

First Row: Chuck Shoemaker, Brian Boyd, Bob Lunday, Tri-Captain; Steve Woods, Tri-Captain; Don Boyd, Tri-Captain; Arthur Maranian, Mark Osborne. *Second Row:* Stan Smith, Mark Jenkinson, Don Rosenthal, Gordon Schatz, John Butler, Hisato Adachi, Dave Way, Coach Todaro.

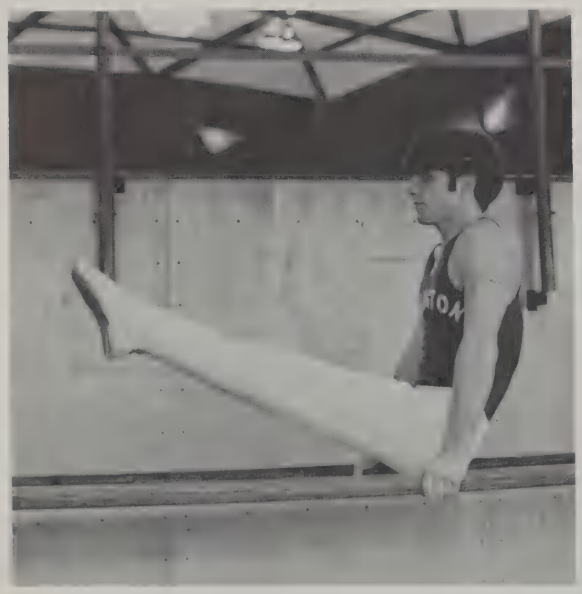

GYMNASTICS

. . . Agility, strength, balance, form . . . vaults, giant swings, crosses, back handsprings . . . "A building year" . . . the forgotten team . . . hard workouts . . . caloused hands . . . "curl your toes" . . . improvements . . . work . . . pulled tendons . . . beating invincible Andover . . . undefeated Middlesex League Champions . . . second place in State Meet.

Lexington	96	Wakefield	89
Lexington	100	Winchester	83
Lexington	100	Portland South	90
Lexington	102	Watertown	63
Lexington	102	Needham	97
Lexington	112	Andover	110
Lexington	108	Braintree	97
Lexington	109	Newton	98
Lexington	105	Wellesley	102
Lexington	107	Framingham South	92

undefeated

MIDDLESEX LEAGUE CHAMPIONS

STATE MEET—Second Place

A.F.S.

American Field Service . . . "Walk together, Talk together . . ." . . . dances—where were the police? . . . Sturbridge Village . . . our candidates Glynis and Jamie . . . "Let's have a bake sale" . . . BRAZIL? That's where the NUTS come from!" . . . "Not much to your native costume, is there Gill?" . . . "No, I am not a turkey!" . . . an unforgettable weekend: discussions, tobogganing, strobe lights . . . Italian, Spanish, Brazilian Carnival . . . international friendship.

Demir Monteiro, *Brazil;* Gillian Close, *England;* Levant Caglar, *Turkey.*

Jamie Katz, '70, is shown in his Air Force uniform for military training, which is compulsory at John McGlashan College in Dunedin, New Zealand. Jamie is spending a year there under the A.F.S. Americans Abroad program.

LEXINGTON 1969

Yearbook . . . wonderful vacations in Unit J . . . taking care of business with the Supremes . . . doughnuts and coke for breakfast . . . yo-yos and assorted dings . . . "Mr. Gray, May I have a pass . . .?" . . . Kippy, Donnie, telephones . . . *"That* teacher had to be taken *five* times!" . . . Howdy's, the Buff, Buttrick's, care packages . . . "I'll be back at four o'clock" . . . *the* candle . . . "Don't worry, Deb" . . . having 509 spaces and 510 senior pictures . . . "Deb, Don't worry!" . . . Karen's completely unique experience . . . "What do sophomores do?" . . . "Deb, It has taken you *eight* hours to do *that* layout!" . . . "Ricky, It looks great, but . . ." . . . meeting (?) the final deadline while dreaming of sleep . . . *The Impossible Dream: Lexington 1969* . . . POP—Whoopee! . . . and now for the supplement . . . Dot Dot Dot . . .

Editor-in-Chief	Deborah Hibbard
Design Editor	Eric Carlson
Business Managers	Claire Briana
	Robert Cohen
Faculty Editors	Marie Cupp
	Barbara Joseph
Underclass Editors	Christine Johnsen
	Richard Schatz
Senior Editors	Susan Brown
	Gary Murphy
Music, Art, and Drama Editor	Karen Thomas
Clubs and Organizations Editors	Elizabeth Gould
	Linda MacDougal
Sports Editors	Amy Wright
	David Webb
Features Editor	Sheila Lesensky
Photography Editor	Stephen Swets
Photographers	Kathy Lowry
	Christine Pfaff
	Gerard Petringa
	Clifford Tucker
	David Drake
	Bruce Owens
	Roger Klare
Art	Jamien Morehouse
Proofreader	Nancy Farwell
Advisor	Neil Gray

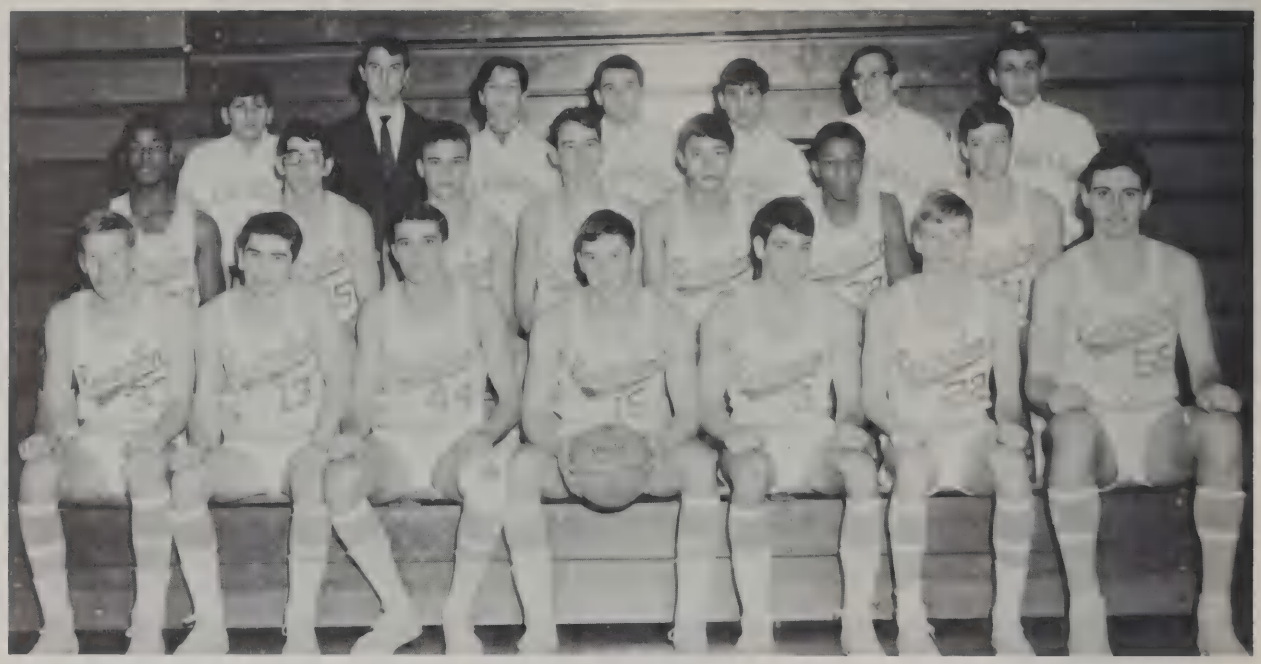

First Row: Steve Clark, Frank Sullivan, Paul Cormier, Co-Captain; Steve Breitmaier, Co-Captain; Robin Bond, Peter Sheehan, Mark Mondano. *Second Row:* Ron Lee, John O'Brien, Andy Freitas, Noel Anderson, Glenn Wong, Jeff Baker, Brian McAllister. *Third Row:* Andy Jick, Manager; Assistant. Coach Clark; Herb Benjamin, Manager; Bill Oliver, Manager; Bill Monderer, Manager; Ricky Heller, Manager; Coach Massimino.

BASKETBALL

. . . the Blue Room . . . recognition . . . Charlie Brown . . . kidding Coach Farias about Durfee and Westfield State . . . the coffin . . . endless practice . . . winning the first game, and the second, and the third, and the . . . the big ones: Concord, Melrose, Stoneham, Reading . . . "the steps" . . . "Wilt" Mondano (clap, clap clap, clap) . . . the big five: Robin, Paul, Steve, Ron, Mark . . . taking the league for the first time since '54 . . . THE Mr. "Mass".

Lexington	71	Saugus	48
Lexington	68	Fitchburg	55
Lexington	80	Everett	49
Lexington	52	Melrose	45
Lexington	51	Winchester	47
Lexington	54	Concord	44
Lexington	59	Reading	38
Lexington	67	Stoneham	39
Lexington	95	Wakefield	48
Lexington	81	Belmont	49
Lexington	56	Melrose	33
Lexington	60	Winchester	43
Lexington	31	Concord	22
Lexington	67	Reading	49
Lexington	62	Stoneham	54
Lexington	71	Wakefield	46
Lexington	83	Belmont	50
Lexington	93	Chelsea	55
Lexington	84	Newburyport	43

undefeated

MIDDLESEX LEAGUE CHAMPIONS

TECH TOURNEY SEMI-FINALISTS

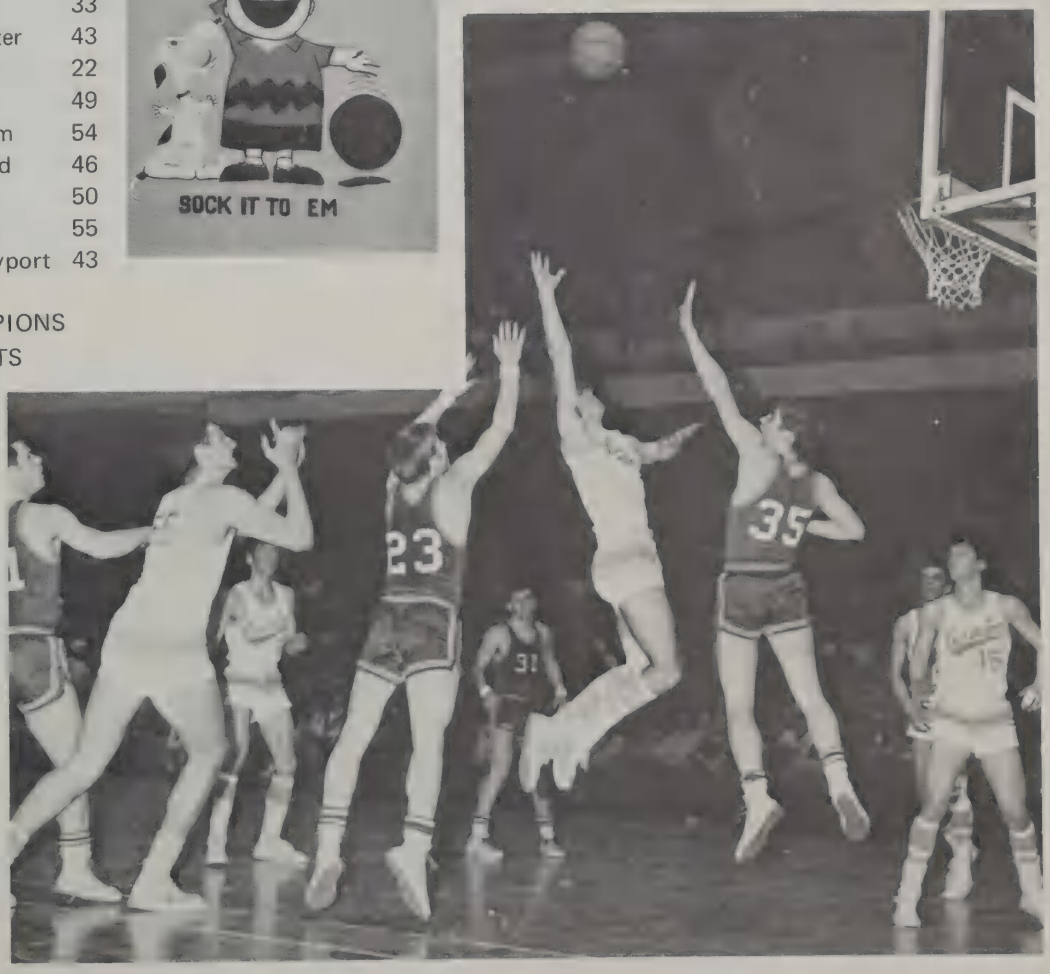

MARCH...

trying to settle back down after just nine days of school in February

at last—the Tech

the AFS assembly

ripple tanks in physics

the winter sports awards assembly

juniors try the SAT's

spring fever begins to strike

. . . melts into April
we pause

a supplement will record
our spring

we look back
reflecting on ourselves
individuals
but always
a part of
something
larger

we leave
behind
a world of
familiarity
hallways
friends
traditions

once more we are
alone

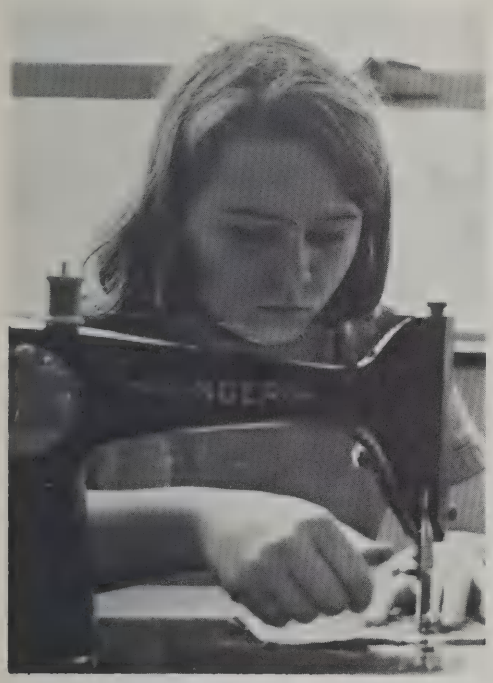

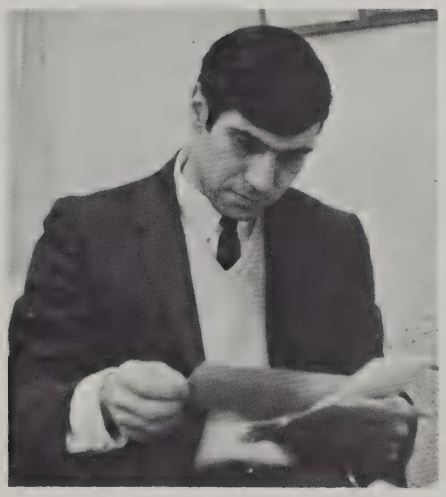

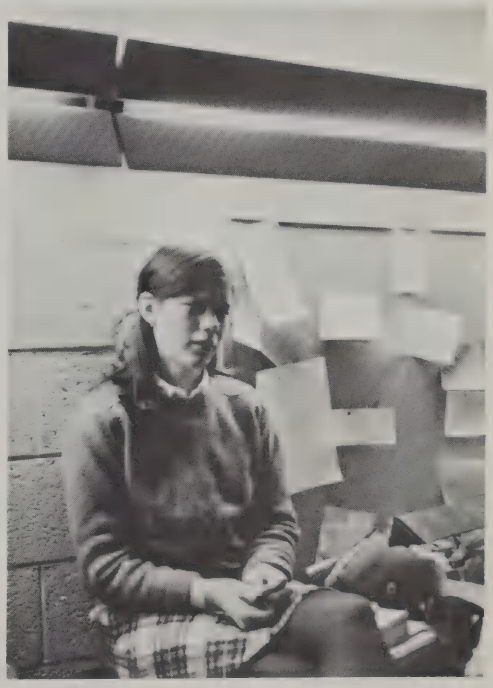

but remember how alone we felt
a few years ago
and how all that has changed

the loneliness and fright
will again
disappear

look ahead with confidence

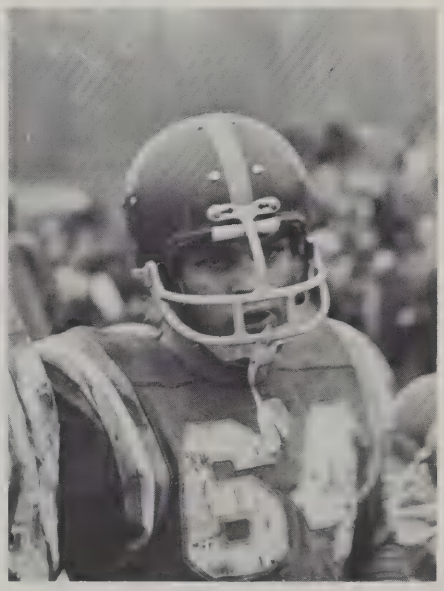

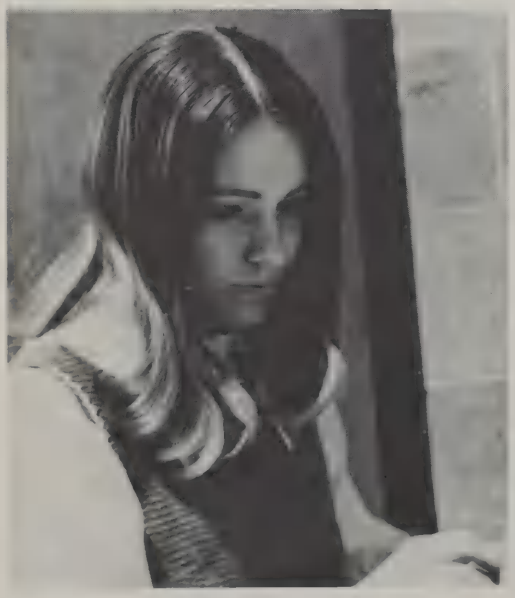

but
always
remember

we are the Minutemen
no one could be prouder.

INDEX

AFS 190
Assembly Committee 156
A-V Club 181
Band 130
Basketball, boys 192-3
Basketball, girls 184-5
Business Services 156
Cheerleaders 176-7
Chess Club 158
Chorus 133
Concert Choir 132
Cross Country 134-5
Drama Club 173
Echo 128
Faculty 6-33
- Administration 8
- Art and Music 10
- Business 11
- English 12-14
- Foreign Languages 15-17
- Home Economics 18
- Industrial Arts 19
- Mathematics 20-22
- Physical Education 23-24
- Sciences 25-27
- Social Studies 28-30
- Specialists 31-33
- Unit Chairmen 9

Field Hockey 138-9
Folio 172
Folk Club 169
Football 124-5
FNA 162
French Club 129
Freshmen 36-47
FSA 162
FTA 162
Gymnastics, boys 188-9
Gymnastics, girls 154-5
Hockey 178-9
Indoor Track 174-5
Juniors 58-67
Leader Corps 150-1
Library Aides 181
Majorettes 131
Math Team 159
METCO Club 168
Musket 163
NHS 180
Orchestra 127
Pancake Brunch 137
Pep Week 144
Port Washington Exchange 181
Public Affairs Club 126
Radio Club 158
Senior Play 148-9
Seniors 68-117
SGO 164-5
Ski Club 187
Soccer 152-3
Sophomores 48-57
Spanish Club 168
Swimming 166-7
Thanksgiving 145-7
Varsity Club 186
Wrestling 160-1
Yearbook Staff 191
Y.E.S. 157
Young Moderns 169

Lexington 1969 had a large staff and everyone on it deserves recognition. The quality of this book, while attributable to all who helped, is to a great extent the product of the efforts of the following persons, who went far beyond their basic assignments to give special help and extra time when called on: Eric Carlson, Marie Cupp, Barbara Joseph, Roger Klare, Chris Pfaff, and Karen Thomas. Thanks is also owed to the Lexington *Minuteman* and Stuart's Photo Finishing Service of Arlington; much of the excellence of this book's photographs is to their credit. Appreciation is also extended to Roswell Farnham of the Wm. J. Keller Company for his ready help and elastic calendar. Countless times faculty members were called upon for pictures, passes, and patience. Their kind responses helped make this book what it is. *Lexington 1969:* the work of many, the memories of all.

D.H.

This book printed by VELVATONE, a special process of lithographic printing. Sole producers: Wm. J. Keller Inc., Buffalo, N. Y. *No other printing firm* is authorized to use the Velvatone method.

LEXINGTON HIGH SCHOOL

SPRING!

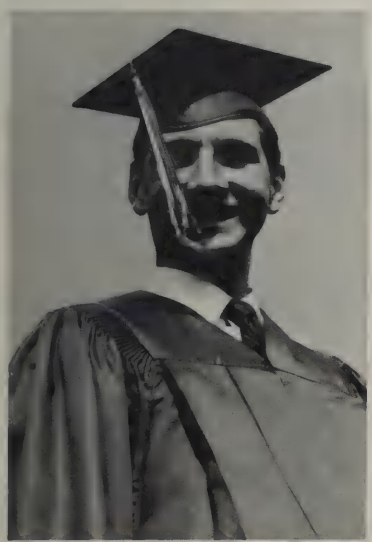

Spring

a time of beginnings
now becomes
an
end

a run to the field
the prom
a lazy hour in the sun
the auditorium and all in it
are yours
for the last time

and the awesome finality
when you
switch
your
tassel

Spring
was
ours

APRIL

the Natural History and Outing Club climbs Mt. Okemo

NHS Donkey Ball takes over the LHS gym

discussion groups enable students to talk over the racial situation

Senior Prom . . . "Diables d'Amour" . . . Hell, Purgatory, Paradise . . . a conglomoration of colors . . . an evening of magic . . . rain.

THE QUEEN AND HER COURT: Noreen Henneberry, Leslie Birch, Gail Tetreault, *Queen;* Susan Brown, Margo Yewell.

TWO ENCHANTED EVENINGS

South Pacific . . . an unforgettable three months that climaxed in the biggest, most spirited production yet . . . shrunken heads, boars' teeth, and *Dames* . . . "How do you like them coconuts?" . . . when one grass skirt didn't quite reach . . . publicity buttons . . . "Stingy *WHAT?!*" . . . palm trees and a yellow sun . . . "How'd ya like the show?" . . . vacations, Saturdays, and 6:00 P.M. in the auditorium . . . curtain calls: soup on the stage, a cast that couldn't stop singing, an audience that *really* caught up the rhythm, an exhilarating feeling of fulfillment . . . and a director whose talent, energy, and patience made it all happen.

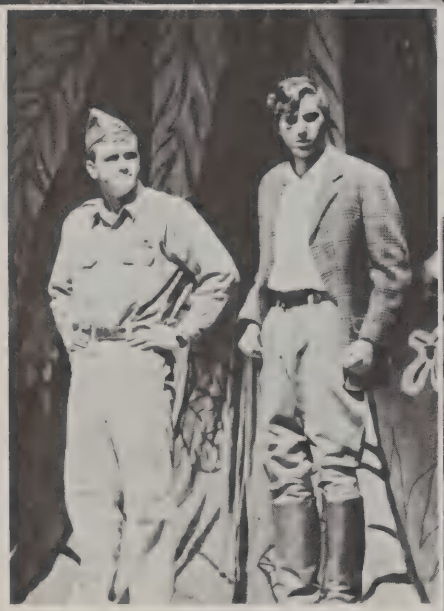

Ensign Nellie Forbush:
Gail Tetreault, Brooksie Wells
Emile de Becque:
Tim Van Egmond, Tony Fisher
Luther Billis:
Eddie Silas, Jim Dolham
Bloody Mary:
Joanna Cazden, Lynne Wimberley
Lt. Joseph Cable:
Ben Soule, Ed Simeone
Liat:
Andrea LaSonde, Cha-Rie Tang
Capt. George Brackett: Larry Comstock
Cmdr. William Harbison: Peter Webster
Stewpot: Jeremy Nissel
Professor: Bill Litant
Lt. Buzz Adams: Steve Bolster
Seaman Tom O'Brien: Julius Gilden
Yeoman Herbert Quale: Ed Katowski
Sgt. Kenneth Johnson: Steve Kritsick
Marine Cpl. Steeves: Brian Clark
Radio Man Bob McCaffrey: Mark Ward
Ensign Pam Whitmore: Roberta Rosenthal
Ensign Lisa Minelli: Wendy Buck
Ensign Sue Yaeger: Jeanne Black
Lt. Genevieve Marshall: Ruth McLeod
Henry: Tony Wang
Ngana: Ginny Rosenthal
Jerome: Christopher LaSonde

Director: Mr. Joseph DiDomenico
Chorus: Miss Sandi Kinyon
Accompanists:
Karen Thomas, Peggy Barton
Stage Manager: Becky Epstein
Ass't. Stage Manager: Pat Gildea

First Row: Loray Jackson, Dana Asbury, Kathy Kelly, Pat Byrne, Captain; Cha-Rie Tang, Meg Bailey, Gayna Grant. *Second Row:* Joan Cormier, Robbie Ken, Ann Donovan, Kathy Lowry, Connie Koffman, Stephanie Colony, Gari Grant, Sue Harvey. *Absent:* Coach Sayles.

GIRLS TENNIS

Lexington	5	Reading	0
Lexington	2	Wakefield	3
Lexington	3	Winchester	2
Lexington	4	Arlington	1
Lexington	4	Lincoln-Sudbury	1
Lexington	5	Melrose	0
Lexington	5	Belmont	0
Lexington	2	Stoneham	3
Lexington	2	Concord	3
	6 wins	3 losses	

TENNIS

First Row: Jon Chapman, Steve Clark and Peter Seaman, Co-captains; Dave Webb, Coach Flynn. *Second Row:* Bill Meade, Chris Bretoi, Peter Webb, Bob Kent, John Pfeil, John Kealey.

Lexington	3	Melrose	2
Lexington	0	Newton South	5
Lexington	0	Winchester	5
Lexington	0	Newton	5
Lexington	5	Stoneham	0
Lexington	2	Concord	3
Lexington	5	Reading	0
Lexington	5	Gardner	0
Lexington	1	Belmont	4
Lexington	5	Woburn	0
Lexington	5	Wakefield	0
Lexington	1	Newton South	4
Lexington	5	Watertown	0
Lexington	2	Newton	3
	7 wins	7 losses	

First Row: Mark Murphy, Peter Viano, Bill Murphy and Steve Baum, Co-captains; John Carlson, Ed Johnson. *Second Row:* Scott McKay, Bill Connelly, Steve Lorentzen, Dan Tocci, David Jacobs, Richard Batchelder, Coach Janusus.

GOLF

Lexington	6 ½	Belmont	2 ½
Lexington	6 ½	Concord	2 ½
Lexington	9	Wakefield	0
Lexington	2 ½	Reading	6 ½
Lexington	5 ½	Woburn	3 ½
Lexington	0	Melrose	9
Lexington	4	Stoneham	5
Lexington	5 ½	Watertown	3 ½
Lexington	9	Winchester	0
	6 wins	3 losses	

MAY

Senior Skip Day was a Gray (five nights) day

LHS Mr. Americas (Messrs. Schutt and Boyle, respectively) on display under the sanction of AFS

Science Department holds second annual kite-flying contest on a hot Sumner day

Math Team accumulates trophies—*Seated:* Co-Captains Jeff Tiedeman and Joanna Cazden. *Standing:* Peter Krag, Coach Boyington, Barbara Dietrich, Rick Heller, Peter Lewis, Cha-Rie Tang, Allan Sokol, Judy Wang, Mark Abkowitz, Mike Bloom, Cha-Min Tang.

Junior Prom . . . "Gay Ninties" . . . hours and hours of decorating . . . lots of flowers . . . *the* swing . . . costumed waiters and waitresses . . . pride and satisfaction.

The Queen, Her Court, and their Escorts: Ed Simeone, Carol Shelmire, Diane Black, Dick Casey, Leslie Evans, Queen; Stephen Treat, Mary Carney, Paul Lloyd, Martha McNamara, Bob Sampson.

LACROSSE

First Row: Diane Black, Marsha Clark, Ann Sliski, Manager; Anne Cronin, Debbie Kelly, Joyce Sullivan, Captain; Amy Wright, Ellee Koss, Patty Brown, Marilyn Meadows, Reenie Webb, Manager. *Second Row:* Kathy Wolfe, Pam Kelly, Holly Davis, Tenna Jones, Jane Gallagher, Mary Ellen Martin, Jamie Morehouse, Cindy Casey, Barb Frantz, Marge Hayner, Debby Hibbard, Coach Paranya.

Lexington	1	Lincoln-Sudbury	9
Lexington	1	Weston	10
Lexington	2	Wellesley	11
Lexington	1	Lincoln-Sudbury	12
Lexington	4	Weston	9
Lexington	6	Wayland	7
Lexington	4	Wellesley	13

7 losses

SOFTBALL

First Row: Joanne Gilbert, Manager; Alice MacInnis, Janice Creech, Judy Mack, Shirley Sweet, Captain; Sue DeCarlo, Dale Parsons, Donna Marshall, Jackie Mack, Manager. *Second Row:* Shelley McAlduff, Karen Khachadorian, Sue D'Entremont, Bev Smith, Carolyn Wolfe, Ann Cupp, Barbara May, Joan Quinzani, Coach Tutko.

Lexington	3	Reading	13
Lexington	5	Arlington	28
Lexington	16	Winchester	15
Lexington	6	Melrose	30
Lexington	9	Wakefield	25
Lexington	10	Belmont	11
Lexington	0	Stoneham	22

1 win 6 losses

First Row: Paul Jeannette, Dave O'Neill, Frank Sullivan, Bill Cusolito and Robin Bond, Co-Captains; Bill Fitz-Gerald, Paul Sampson, Greg Ciccolo, Paul Cormier. *Second Row:* Coach Hunt, Paul Spuria, Peter Plasse, David Matthews, Glenn Hyde, Mike Larrabee, Lance Neilsen, Brian Keeping, Dave Mazza, Ed Modoono.

BASEBALL

Lexington	1	Woburn	3
Lexington	8	Watertown	6
Lexington	0	Stoneham	1
Lexington	2	Melrose	0
Lexington	5	Concord	3
Lexington	4	Winchester	2
Lexington	1	Wakefield	4
Lexington	0	Reading	1
Lexington	5	Belmont	3
Lexington	2	Woburn	5
Lexington	1	Watertown	9
Lexington	6	Stoneham	3
Lexington	11	Melrose	3
Lexington	1	Concord	4
Lexington	2	Winchester	0
Lexington	1	Wakefield	0
Lexington	8	Belmont	4
Lexington	8	Reading	1
	11 wins	7 losses	

POPS: a finale *maestoso* to '68-'69

JUNE

sunshine and that lazy feeling

The Rotary Club honors outstanding athletes: *First Row*: Shirley Sweet, *Softball;* Kathy Lowry, *Tennis;* Debbie Kelly, *Lacrosse;* Cha-Rie Tang, *Gymnastics;* Sue DeCarlo, *Basketball;* Linda Baldwin, *Field Hockey*. *Second Row*: Bruce Beal, *Indoor Track;* Nat Guild, *Cross-Country;* David Naka, *Soccer;* Jerry Silva, *Wrestling;* Don Boyd, *Gymnastics;* Jon Chapman, *Hockey*. *Third Row*: Steve Clark, *Tennis;* Chris Garland, *Swimming;* Paul Cormier, *Baseball;* Steve Breitmaier, *Basketball;* Bill Murphy, *Golf;* Rick Jones, *Track*.

... senior daze

monday	tuesday	wednesday	thursday	friday
GOING	GOING	GOING	GONE	May 30 be ugly! (Sr. ugly Day)
june 2 SMILE ☺ last day of classes ✿ DRESS UP DAY	3 exams yearbook night	4 →	5 → STOP it's all over now	6 Senior Day! ★ class meeting Grad. dance
9 rehearsal class barbeque	10 Sr. girls breakfast rehearsal	11 Graduation day 5PM	(12) graduation (if it rained yesterday)	? DO YOUR OWN THING

✿ be handsome and beautiful for a day. ☼ it didn't!

★ awards, sr. superlatives, class will, etc.

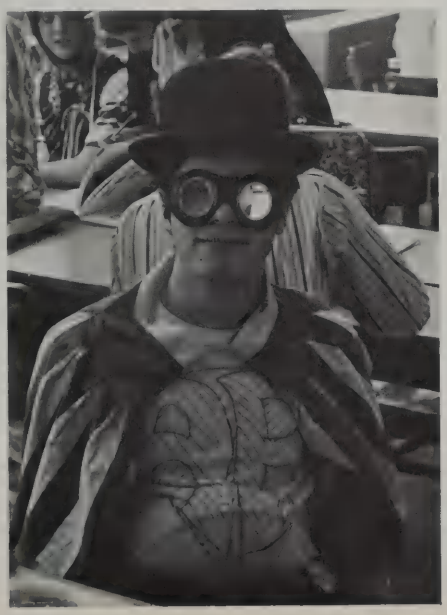

GRADUATION
OF THE
CLASS OF 1969

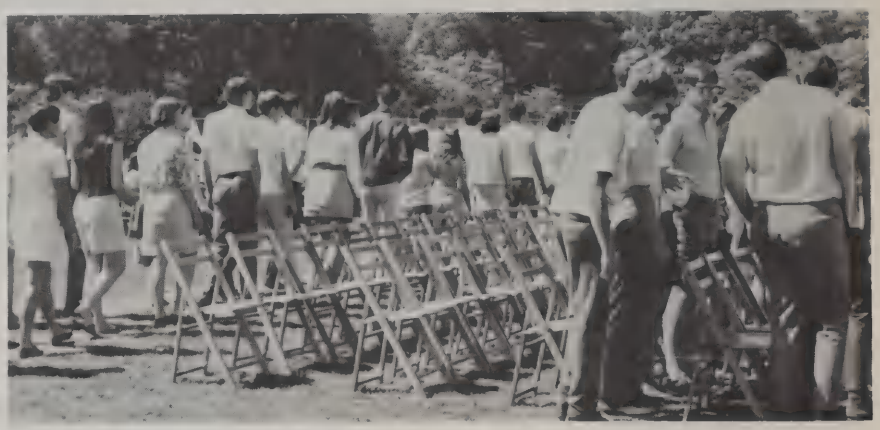

CLASS OFFICERS: Debbie Kelly, Anne Cronin, Dave Matthews, Bruce Bryant.

Mr. Johnson

PROGRAM

PROCESSIONAL: "Pomp and Circumstance" ..... *Edward Elgar*
INVOCATION ..... Reverend Henry H. Clark
GRADUATION SPEAKERS
Deborah Hibbard ..... Eddie Silas
CHORAL SELECTION:
"Our Father, Thou in Heaven Above" ..... *J. S. Bach*
CONFERRING OF DIPLOMAS ..... Mr. Robert H. Farwell
Member of the School Committee
Dr. Austin W. Fisher, Jr.
Member of the School Committee
BENEDICTION ..... Reverend Nathan W. Goff
RECESSIONAL: "Fanfare and Recessional" ..... *Ployhar*

The
new
world
has
begun

and the new world will be
terrible for those clinging
to the old.

—Hermann Hesse

JOHN A. KEHLEY INC.
BINDERS YEARBOOKS